28 PAGES TODAY

THE LIMA NEWS

AND TIMES-DEMOCRAT

WEATHER—Fair Sunday and probably Monday.

Maximum temperature yesterday 78 at 2 p. m.; minimum 25 at 4 p. m.

THIRTY-SIXTH YEAR | LIMA, OHIO, SUNDAY, MAY 30, 1920 | PRICE FIVE CENTS

HOUSE PASSES SOLDIER BONUS MEASURE

CIVILIANS MEET DEATH IN IRISH BATTLE

THEY ARE NOT SO SURE NOW

Republican Nomination is No Longer Considered Cinch

PEOPLE FINALLY WAKEN UP

Democratic Hoover Club Boosters Now Turning to Box

(Special to The News and Times-Democrat from The Washington Star.)

WASHINGTON.—Those political "big wigs" who were complaining some little while ago that the American people refused to take any interest in politics are not making any such complain today. The people have become so interested all of a sudden that the party managers now are almost convinced that both at Chicago and San Francisco the views and wishes of the average voter will have to be taken into account. Now that they have the public interest they professed to be longing for, the party managers are not as happy over it as they thought they would be.

* * *

Accepting as an index dispatches which the Star will publish tomorrow from its special correspondents in all parts of the country, there is not a corner of the Union in which politics has not reached almost to the boiling point. With all the delegates to Chicago and most of those to San Francisco elected, it would seem that the people have awakened to the fact that they have a mighty big stake in the game to be played in the two convention cities—awakened to the fact after it is too late for them to impress their wishes directly upon the complexion of the conventions. But that their wishes still can be made the determining factor in the selection of candidates and the drifting of platforms is made manifest by the extreme anxiety the party managers are beginning to show.

Reports from all parts of the country indicate that the republican leaders are not nearly so cocksure of the result in November as they were a month or more ago. It was plain until recently that they believed they could elect any man nominated at Chicago, and the question of party advantage played a big part in their consideration of candidates. They are giving more attention to the problem of selecting a man who will appeal to the country as good presidential material and who on that score will be able to command the votes necessary to elect him.

There seems to be no doubt that disclosures incident to the Senate inquiry into campaign expenditures have upset some well laid plans, tho the reaction in different parts of the country apparently has not been the same. In some states there is a tendency to believe that the large sums spent in behalf of Wood and Lowden have eliminated them as possibilities. In others their chances apparently have not been hurt. For instance, the Star's correspondent at Albany sends the following summary of the situation in New York.

"Gen. Wood continues to gain strength with the independent republicans of New York state, while Gov. Lowden is slowly developing strength with the organization leaders. The Wood supporters in this state number thousands of women, and in many counties Wood organizations have been formed among the woman voters. They are growing in strength, but certainly do not seem to have attained that strength or influence which would cause any of the regularly elected delegates to the Chicago convention to swing into line for Wood. The delegates are all pledged to Nicholas Murray Butler, and that pledge will undoubtedly be observed to the extreme limit. However, there are many who do not expect it will take long to reach the limit so far as Dr. Butler is concerned."

From Connecticut and a number of other states come reports of a similar lack of adverse effect on the Lowden candidacy. These states are mainly in the east. In the west and especially in states where the Johnson following is strong, there is a disposition to insist that no man who spends more than a third of a million dollars, even of his own money, in quest of the presidency can win that office in the coming election.

* * *

N. O. Messenger, The Star's chief political writer, who is in Chicago, gives the following estimate of the effect of the disclosures on Lowden's prospects.

"The Lowden supporters contend that the governor's frankness and courage are recognized and that there is a revulsion of feeling in his favor. They say, moreover, that the belief is spreading among the people that the inquiry was started to order to head off Lowden, Wood, and in fact all other candidates except Senator Johnson, and that the Californian was to be the beneficiary of the clamor expected to be raised against the expenditures of his rivals.

"They report that once the conviction obtains generally that Gov. Lowden has been made a victim there is bound to be a strong reaction in his behalf.

"Other republicans while recognizing the weight of these contentions, fear that by the time the convention assembles the revelations before the committee will have created so much prejudice in the minds of the people that it will operate to the disadvantage of all the candidates now on the potential list, and that when the rank and file of the delegates march in from the four quarters of the country they will be

(Continued on Page Two.)

OFFICERS SHOT IN SEVERE FIGHT

Policemen Among Wounded in Country's Most Sensational Attack.

PRAYER MEETING HELD UP.

Worshipers Forced to Aid in Firing Public Buildings.

DUBLIN. — Two civilians were killed and six policemen wounded in fighting in Kilmalleck which lasted from 2 a. m. until 7:15 a. m. Saturday, according to an official announcement made here.

In the attack which was the most sensational of recent history in Ireland, it is estimated that six of the attackers were shot by the police who gave them battle.

Reports from Queenstown said that the British troop ships had arrived there and that the reinforcements brought by them had been distributed thru the southwest counties.

Twenty armed men captured the village Louth, fifty miles north of Cork, Saturday night. They held the village for several hours, during which time they fired the police station and courthouse and several other buildings.

The men held up prayer meetings at the point of revolvers as they were leaving their churches and forcing the worshipers to gether straw with which to set their fire.

* * *

IRISH PLANT WARNED NOT TO RESUME WORK

BRISOL.—Officers of the National India Rubber company have received threatening communications from strikers here, warning them there will be trouble if there is any attempt to resume operation in the plant on Tuesday, as announced, it was stated Saturday night. A brush between members of a national guard patrol and strikers near the plant was the only disturbance Saturday following the riots of Friday, in which three were shot. One striker in a group of loungers refused to move on when ordered by the guard officer. The officer slapped him across the face and the crowd was dispersed at the point of bayonets.

So far as has been learned the strikers belong to no unions.

HUNT MILLIONAIRE DRAFT EVADER

Escaped Army Prisoners Traced Thru Indiana and Kentucky

CINCINNATI—W. O. Roberts and other secret service men of Indianapolis, are trying to trace Grover Cleveland Bergdoll, millionaire draft evader, and escaped army prisoner of Philadelphia thru Indiana and Kentuck as a result of his identification by Sam Smith, marshal of Vevay, Ind. Monday.

Smith is positive he talked to Bergdoll and two companions at Vevay Monday. Roberts reached Vevay Friday.

Smith said an automobile pulled into Vevay about 2:30 p. m. Monday and the driver, who Smith has since identified as Bergdoll, asked directions of Smith.

He said he and two men with him wished to cross the river and drive on to Louisville.

Smith directed them to the Vevay ferry and the men crossed to Ghent, Ky.

"When he first asked me the road, I thought the man had some resemblance to Bergdoll," explained Smith.

J. L. Graham, the ferryman, and his brother, Everett Graham, both identified Bergdoll by a picture, Smith said.

WILL QUIT AIR SERVICE

DAYON—Major Reed Chambers, commander of the Ninth Pursuit Squadron at Kelly Field, Texas, will retire from the army air service thru honorable discharge, upon his return to his post, following a thirty day furlo spent at McCook Field in this city.

$7 PER DAY ON FARMS

YOUNGSTOWN—Farmers in the middle west are offering $7 a day with free board and room for farm workers according to the manager of the city's free employment bureau here.

A MEMORIAL DAY RETROSPECT

$1,180,043 WOOD CAMPAIGN FUND

$358.768 Contributed. Balance Loaned, Chairman Says

WASHINGTON. — The total campaign fund for General Leonard Wood of $1,180,043 was disclosed late Saturday to the Senate campaign fund investigating committee by A. A. Sprague, national chairman of the Wood campaign fund.

The fund was made up of $358,768 in contributions, $200,000 in bank loans and $621,000 in other loans, Sprague said, bearing 2 75 poreten interest.

One loan of $100,000 was made on William Cooper Proctor's note at the Corn Exchange Bank, Chicago, Sprague said. Another $100,000 was obtained at the Merchants Loan and Trust Company, Chicago, on a note of A. A. Sprague. Proctor loaned on advance $521,000 personally and Ambrose Mondell, New York, loaned $100,000, Sprague said. He said notes of the Wood campaign committee were given Proctor as evidence of his $521,000 loan which was made in amounts running from $21-000 to $100,000.

Among contributors named by Sprague were

John D. Rockefeller, Jr., $25,000, Wm. C. Procter $10,000, Wm. Wrigley, Jr., Chicago, $10 000. "A man named Smaters in New York, $20,000; A. Monell, New York, $20,000; H. M. Bylesby, Chicago, $15,000. Contributions sent from New York by Wm. Loeb, Jr totalled $225,000; Sprague said He told of

(Contiued On Page Two.)

LEADERS LINE UP FOR M'CORMICK

Illinois Senator Slated As G. O. P. Permanent Chairman

WASHINGTON — A movement to make Senator Medill McCormick, Illinois, permanent chairman of the Republican national convention is under way among party leaders.

McCormick, one of the original bull Moosers, is believed by these backing him to be acceptable to both progressives and conservatives in the party.

Senator Lodge and Former Senator Alfred J. Beveridge, Indiana, have both been widely mentioned for the post, but the progressives are said to be opposed to Lodge, while conservatives oppose Beveridge.

Senator Penrose is reported here to have hit on McCormick as a compromise acceptable to all factions.

During the treaty fight, McCormick stood with the irreconcilables. He is supporting Governor Lowden, of Illinois, for president.

WON'T BET ON MEXICAN HEAD

NEW YORK. — Gamblers who want to take a long chance, should bet on the number of years the coming president of Mexico will hold office, in the opinion of insurance companies and betting houses.

The ordinary insurance companies, such as Lloyds, who will usually wager on anything from the weather to the number of hairs on your head, refused to take the risk. Too much chance, they said, when asked to quote the rate.

However, James Ball and Company, clearing house for Wall Street, had never been stumped yet on any gambling proposition. After digging up the records of Mexican presidents, they decided that the chances would be about 4 to 1 that the coming president would not serve out the term of six years.

NEW CABINET FOR MEXICO BEGUN

Calles Named Minister of War —Will Reduce Army.

MEXICO CITY.—The provisional government began to take shape Saturday. General Pelias Calles, minister of war, was the first member of the new cabinet named. He immediatly assumed charge o the direction of the military affairs of the republic, heretofore handled by General Obregon.

In taking up his duties, Calles promised that one of his first official acts would be to start a movement to reduce the size of the Mexican army in order to divert the funds necessary for its maintenance into constructive channels.

With De La Huerta's arrival in the capital Sunday, General Obregon will return to his status of ordinary citizen. He has announced he will resign from the army and resume his campaign for the presidency.

Simulateuously, Gen. Gonzales will disappear from the revolutionary picture. He has declared his intention of returning to his farm and quitting politics for good.

Provisional President De La Huerta will be installed in office on Tuesday. After he has appointed his cabinet, one of his first official acts will be to settle the cases of political prisoners. Gen. Juan Barragan, Carranza's former Chief of Staff; Aguirre Berlanga's Prime Minister under Carranza; Ignacio Bonillas, former Ambassador to the United States and General Niguel, who were still held in the military prison in Mexico City.

CENTENARIAN MISSING

CHICAGO—Dr. Harmon B. Berry, aged 103, was sought by police when his landlady reported that he had been missing since Wednesday She said the aged doctor was in arrears in his rent and she feared he had killed himself.

NOMINEE WILL BE 'SECOND CHOICE'

G. O. P. Candidate Can't Win On First Ballot, Report.

(B HAROLD D. JACOBS.)

CHICAGO.—The Republican presidential nominee will be a "second choice" candidate.

The pre-convention has undeniably failed to give any of the aspirants for the nomination sufficient strength to win on the first ballot. The winner therefore, must obviously draw his principal support from delegates who will vote for him as their second choice

This fact is admitted now by leaders of all candidates organizations It has been known to the minor many weeks, however, and the canny ones have been counting on just such a situation since the first primaries and state conventions were held.

With the gathering of the convention forces here the work of repairing political fences has begun. As the various delegations arrive the veteran politicians of each rival organization will take over the work of the district leaders, keeping the first and second delegates in line and reaching to win as many of the "other fellow's" as they can. Probably a score of secret conferences of various leaders were under way here Saturday night in preparation for the approaching drive on delegates.

This being Gov. Frank O. Lowden's home state, there is a distinct Lowden atmosphere here and many political observers are inclined to view the situation thru Lowden colored glasses. These men profess to see a definite trend toward the governor in the last few days. They explain this by saying that several of the big party leaders who previously had limited their activities to opposition to Maj. Gen. Leonard Wood and Senator Hiram Johnson, have finally decided to consolidate to the support of Lowden. There is no scular nor aral evidence of this, just intangible reports that are floating about.

The campaign having passed from the pre-convention to the convention era, supporters of the various candidates have more or less definite ideas of how they expect the votes to be distributed for their men on the first ballot, and after the "break" come. The "break" is looked for anywhere from the second to the fifth or sixth ballot, but the majority of politicians agree that it ought to come o nthe third.

NO PAPER MONDAY

There will be no issue of The News and Times-Democrat tomorrow, the day Decoration Day will be generally observed. This action is taken in order that the employes may enjoy the holiday and join in the exercises in honor of our soldier dead.

DECORATION DAY PROGRAM

Heroes Dead and Living to Be Honored on Monday.

CITIZENS TO PAY TRIBUTE

Patriotic Exercises at Cemeteries and at Memorial Hall.

MORNING PROGRAM

Parade formation. Start 8:35 from Memorial hall, John W. Barrick, commander Lima camp, Spanish War Veterans and Dr. E. D. Sinks, commander of W. P. Gallagher post, American Legion, in charge

Lima police form at Main and Elm-sts.

Marshall W. D. Heffner, Dr. E. D. Sinks, J. W. Barrick and Mayor Frank A. Burkhardt in automobiles; rear of police.

Lima Band, rear of automobiles.

G. A. R. and W. R. C. in automobiles, form in front of south entrance, Memorial hall.

Spanish War Veterans, northeast corner Elizabeth and Elm.

American Legion, rear of Spanish War Veterans, Elizabeth-st.

Patriotic auxiliaries, Sons and Daughters of Veterans, west entrance Memorial hall.

J. M. Patterson band, Elizabeth-st alley, north Memorial hall.

Company C, rear of band

L. O. O. M. drill team, rear of band.

Cavalry troop, south of Spring on Elizabeth.

AFTERNOON, 2:30

Patriotic drill, south approach, Memorial hall, Daughters of Veterans.

Music, drum corps.

Song, America.

Prayer, Rev. Kyle Booth.

Song, quartette.

Address, Attorney E. T. Lippincott.

Solo, Mrs Royal Albridge

Benediction, Rev. Kyle Booth.

Music, drum corps.

Veterans of the Civil war, of whom there are but a handful left, in comparison, this year to those of former years, will lead in the celebration Monday of the annual Decoration services. They will be assisted by patriotic, civic, uplift and lodge societies, as well as loyal citizens.

Committees will start from Memorial hall at 8 o'clock to decorate graves of soldiers in the different cemeteries near Lima At 8:35, the parade will leave Memorial hall, in automobiles, going first to Main-st, thence to North, then to Elizabeth and thence to Market-st, where the procession will disband and committees proceed to the various cemeteries.

The parade formation will be as follows: Lima police, Marshall W. D. Heffner John W. Barrick and Dr. E. D. Sinks, aides.

Lima band, members of the Grand Army and Woman's Relief Corps in automobiles, Spanish war veterans; American Legion, patriotic auxiliaries, J. M. Patterson band, Company C, Loyal Order of Moose drill team, Troop of cavalry and citizens in automobiles

The exercises a Woodlawn will open with appropriate music and prayer by Rev. Kyle Booth of the First Congregational church. At Gethsemani the program will open with prayer, music will be provided by a quartette and the ritualistic services of the Relief Corps be performed

Exercises of the Grand Army at Woodlawn will be followed by a salute to the dead by a detail from the American Legion at the monument. The Woman's Relief corps will hold a memorial service for unknown dead at the monument, after which they will go to the water and there hold services and strew flowers for those buried at sea Taps will be sounded by the bugler from the Loyal Legion at the close of the service.

The program in the afternoon will be given at 2:30 o'clock in Memorial hall The Daughters of Veterans will give a patriotic drill on the south approach of Memorial hall. Mart Armstrong drum corps will provide musci, the audience will sing America, prayer will be by Rev. Kyle Booth, solo by Mrs F. Royal Albridge, music by a quartette and benediction by Rev. Mr. Booth.

The address of the afternoon will be delivered by Assistant Prosecuting Attorney Eugene T. Lippincott.

Committees named to participate in decoration of graves are as follows:

WOODLAWN CEMETERY:

G. A. R.—W. D. Heffner, H. H.

(Continued on Page 2)

ADOPTED UNDER A SPECIAL RULE

Receives 35 Votes More Than Necessary Two-Thirds Majority.

ADDS $1,350,000,000 TAXES.

Would Benefit 3,500,000 Ex-Service Men—Goes to Senate.

WASHINGTON. — The soldier bonus bill with benefits more than $1,400,000,000 for approximately 13,500,000 ex-service men, was passed and sent to the Senate Saturday by the house.

It received a majority more than 3 to 1, after a special rule was adopted blocking all amendments. The final vote was 289 to 92, or 35 votes more than the necessary procedure to keep out amendments.

Additional taxes of approximately $1,350,000,000, the payment of which would be started next December and continued for three years, are imposed by the bill. None of the benefits granted will be available until June 1, 1921.

GREATEST PEACE BILL

The service men are given the option of cash bonus, home aid, land settlement, paid up insurance or vocational training, and the taxes are imposed upon real real estate transfers, stock and grain exchange transactions, with increases over the present sur-taxes and tobacco levies.

The measure is the greatest peace time revenue bill in the history of the country but debate on it was limited to 40 minutes over the protests of Democrats and insurgent Republicans, who sought to amend the measure.

No immediate action on the measure is contemplated in the senate and the charge was made frequently in the house Saturday that it will be killed there. It is very certain that no action will be taken before proposed adjournment or recess next week.

PARTY LINE UP

Forty Republicans and 52 Democrats voted against the bill on the final roll call.

Only 13 Democrats voted to bring up the bill on the first test vote but on final passage nearly 100 more swung away and voted "aye." A group of forty Republicans stood pat against the measure thru the entire fight. Several of the prominent men of the house opposed the bill, including "Uncle Joe" Cannon, Representative Foland, Virginia, chairman of the Democratic congressional committee; Representative Garner, Texas, Democratise whip; Chairman Good, of the appropriations committee; Chairman Kahn, California, of the military affairs committee, and Butler of the naval affairs committee.

COX PACEMAKER OF CAMPAIGN

Favorable Comment on His Principles of Boston Paper.

That Governor James M. Cox is the "Pacemaker of the Democratic presidential campaign is the assertion made by the Boston Globe. This statement if made by the Boston paper as a result of the Governor's declaration of principles appearing in last Sunday's newspapers.

The statement made by the Governor has elicited a flood of telegrams and letters of approval, with editorial comments which indicate, his campaign managers declare, that the Ohio governor is easily the leader in the contest for nomination.

In conferring the "Pacemaker" title the Boston Globe says: His utterance on national problems is of such a positive nature as to lift him quite out of the class of aspirants for the White House who have been told by their friends that it is time for them to say something but that in so doing they should exercise the greatest care not to say anything which might be used against them." "The others must either oppose Mr. Cox or go farther along the lines he has marked out. In a sense he has cleared the air and put the struggle for the nomination into the realm of plain speaking."

BABY'S BODY FOUND IN BOX

DAYTON. — Police are investigating to learn identity of an eight-months old baby girl, found secreted in a box just beyond the city along the river levee. There ere no marks by which identification might be made The body was abandoned several days ago, judging from its condition.

NEWSPAPERARCHIVE®

The Lima Daily News and Times-Democrat is published each day of the week by the Lima News Publishing Co. Lima, O. Entered at Post Office as second class matter under the Act of 1872.

HAND OF WILSON NOW SEEN

White House May Have Big Say in Presidential Choice

COX IS PRESIDENTIAL FAVOR

Lawrence Lists Those Who Chief Executive Approves

By DAVID LAWRENCE

WASHINGTON.— President Wilson's approval of the Virginian platform which it is no secret was largely the work of Senator Carter Glass is the first expression from the White House of what the President would like to have adopted by the Democratic National Convention at San Francisco. He does not ask for the unqualified endorsement of the covenant and peace treaty but "prompt ratification without reservations which would impair its essential integrity."

There's the Democratic national platform on the treaty issue condensed in ten words. Inasmuch as the President considers the Lodge reservations to be "nullifying reservations" and inasmuch as he has already endorsed the Hitchcock reservations, the Democratic claim is unchanged from that which a majority of the Democrats stood for in the various votes in the senate. The big query is whether the Republicans will stand by the Lodge reservations or the Hiram Johnson program of no treaty and no league at all.

GLASS BOBS UP

But the President's endorsement of the Virginia platform and his words of commendation for Senator Glass may have another significance. The junior Senator from Virginia has been endorsed for the presidency by the Democrats of his state in convention assembled. He himself is a strong supporter of the candidacy of William Gibbs McAdoo. But suppose for various reasons the delegates to the national convention decide that McAdoo cannot win if nominated. To whom would the McAdoo strength be thrown? Not to Palmer, for there is deep-seated rivalry between the McAdoo and Palmer camps which will not vanish on the convention floor.

Senator Glass is a man after President Wilson's own heart. He is a fearless combatant, an uncompromising fighter, and a man who as chairman of the House Committee on Banking and Currency helped frame the present Federal Reserve Act and later made a splendid impression as Secretary of the Treasury.

There's one important factor to keep in mind in trying to figure out who will be the Democratic nominee. The principle held good when Republican presidents were in office and it holds good today. It is that the man in the White House can select the nominee of his party. There is this difference however this year. It is that Mr. Wilson himself is embarassed by the fact that his own son-in-law is an aspirant for the office and also most of the other candidates are of his branch of the Democratic lodge. Mr. Wilson may not exactly pick a man but he can vote the choice of anyone who doesn't subscribe to his principles. Much talk of Vice President Marshall is heard, but that speech which the latter made in Indiana was not sufficiently pro-league and pro-treaty to earn the cordial approval of the incumbent of the White House. Similarly Messrs. Bryan and Edwards haven't subscribed with undying fervor to the principles of the covenant and the treaty framed by Woodrow Wilson. Senator Oscar Underwood of Alabama is well liked by the President and unquestionably his selection as Dmocratic leader in the Senate was pleasing to Mr. Wilson. By conservatives in the Democratic party, he is looked upon as a dark horse. He retains much of the strength which he had in 1912.

PRESIDENTIAL FAVOR

But presidential favor seems to be unlikely to descend on any but those who absolutely pledge their all on the Wilson treaty stand. The hidden but effective political hand of the White House reaching out thru scores of federal office holders and staunch Wilson men to the delegates of the convention itself will veto those who haven't the nerve to embrace the Wilsonian doctrine on the league and peace treaty as enunciated in the platform of Virginia Democrats. Thus far it would seem that the following are eligible for the Democratic nomination from the Wilson standpoint:

1. John W. Davis, of West Virginia, ambassador to Great Britain. His name was recently presented to the public by the New York Times, an unprecedented action for that newspaper to take. The one administration Democrat humorously remarked that the praise given Ambassador Davis by that consistent critic of the Wilson administration, former Attorney General James M Beck, was enough to make Democrats suspicious, there is nevertheless a friendly feeling for the American Ambassodor is a remarkable orator and a great lawyer. Supreme Court Justices, it is whispered, say he is the best lawyer who has argued before the highest court in the land in this generation.

2. Governor Cox of Ohio is in good favor at the White House. He has expressed himself on the treaty question in terms favorable to the Wilson viewpoint. The general feeling here is that while Mr. Cox would make an excellent man to head the ticket, the party may draft him in the end for the vice-presidency.

3. Senator Carter Glass is the kind of Democrat who comes within the Wilson category of "patriotic men who know how to serve their country and mankind." The fact that he comes from Virginia is of course no obstacle in Mr. Wilson's eyes because the President is a Virginian by birth.

4. Secretary David Franklin Houston is another White House favorite. He thinks along the same lines that President Wilson does. He is credited with being the President's constant adviser on economic and international questions. He isn't spectacular or dramatic, however, and is of the quiet type that doesn't magnetize, politically speaking. Charles R. Crane, Minister to China, and another one of the inner circleo f the White House, used to talk of Secretary Houston as best qualified for the presidency. If left to a civil service examination, Mr. Houston would probably win the nomination hands down.

To these names should be added Attorney General Palmer and former Secretary McAdoo as men to whose respective candidacies the President has already said he would have no objection. But it is hardly likely that Mr. Wilson will ever express a preference between these two men, for reasons best known to himself. His influence will go toward the man who can in his judgement make the best campaign for the league of nations and vindication of the Wilson policies.

(Copyright, 1920.)

$1,180,043 WOOD CAMPAIGN FUND

(Continued from Page One)

conversations with Col. Procter about the need of money and said that Procter agreed to advance money with the understanding the money was to be regarded as a loan. Sprague said he knew of no agreements by anybody outside the members of the finance committee to repay Procter and the banks the $721,000 borrowed from them.

Seymour Morris, assistant treasurer of the campaign committee, signed the notes given by Ambrose Monell for his $100,000 loan.

Sprague said he expects personally to have to pay his share of the $100,000 loan he and Procter signed. He declared he "hadn't a doubt" that Procter would get back the $721,000 advanced.

Sprague told the committee he had no record of the persons to whom money was sent. W. B. Burt, Chicago, had that information, he said. He named Procter, Burt, Frederick Joss, J. J. McGraw, Oklahoma; Seymour Morris and himself as members of the campign committee.

Sprague submitted a report showing the following sum sent into various states:—

South Dakota $69,550; Illinois $120,800, Indiana $15,661; Oregon $39,030; Minnesota $28,720, Washington and Alaska $17,500, Ohio $128,300; Colorado $14,800; Missouri $10,150, Montana $22,800; Idaho $9,150; North Dakota $8,900; Nebraska, $96,200; Iowa $7,100; Oklahoma $550; Texas $3,700; Miss., $1,500; Louisiana $4,550; Arkansas $1,900; Tennessee $8,000; West Virginia $28,000; Wis., $7,300; Penn., $27,100; Maryland $7,500, and Michigan $[illegible],550.

M'KENZIE FINDS A WAY OUT

"Digs Up" $16.500 for Repair of County Highways

While the commissioners have been trying to figure out some way to repair the choppy roads, which are in bad condition in every part of Allen-co, it remained for Commissioner James G. McKenzie to devise a satisfactory plan whereby improvements may be accomplished.

Commissioner Mackenzie was determined the roads must be repaired He found there was $16,500 in the general fund of the county, which could be spared. He made application to transfer the amount from the general fund to the road fund.

"Within a week we will have four rollers and five big trucks which haven't turned a wheel since a year ago, in use," Bernard Halloran, clerk to the commissioners, said Saturday.

"With the money which Mackenzie was able to figure out, we will be in position to put all the roads of the county in the shape the farmer desires

"Two shifts will probably be operated. From daylight until night settles over the workers, work will go on constantly," Halloran said.

This move on the part of Mackenzie comes as a boon to farmers, who have besieged the commissioners' office in an endeavor to have the roads they must travel placed in good shape.

FUNERAL OF ROBINSON CHILD SET FOR MONDAY

Funeral services for Wilma Lenore Robinson, 10, daughter of Mr. and Mrs. Scott Robinson, 702 S McDonald-st, who died Friday evening, will be held Monday at 2 o'clock at the residence. Rev. Clarence Mitchell will officiate and interment will be in Woodlawn.

Death was due to dropsy after an illness of 7 months. The child was born in Lima. The parents and two brothers, Herman and Howard, survive.

SUMMER SCHOOL FOR LIMA IS ARRANGED

Summer school will be held at Central high school for six weeks. The classes will open July 5 and continue until August 13. The purpose of the extra session is to allow students to make up any studies in which they may have failed during the regular term.

Professors Detrick, Offenhour and Miss Foster will be in charge. Students can take two subjects in which they failed and one extra branch.

WILL DISCUSS IMPROVEMENTS

County commissioners will meet with trustees of the Children's home Tuesday at 3 o'clock, at which time plans for improvement at the home will be discussed. A new heating system for the home is absolutely necessary. The matter of a new nursery will be discussed and plans for completion of the same be laid out.

DECORATION DAY PROGRAM

(Continued from Page One)

Heman, Theo Roush, L. J. Shockey, Baxter Trevor, E. C. Waltz, G. E. Copeland, Jordan Craig, G. J. Allen, W. Carter, F. D. Louthan, J. E. Roberts, J. T. Black, Geo. Bowers and H. H. Swift.

S. W. V.—Geo. Eckert, James Robinson, A. E Gale, J. W. Barrick, G. H. Quail, Brice Applas, James I. Heffner, Peter MacCowan, J. E. Porter and W. Parmenter.

American Legion—Dr. E. D Sinks, W. H. Gallant, W. W. Wars, John Pletcher, and John L. Schlegel.

Citizens' Committee—F. A. Burkhardt, E. R. Curtin, C. B. Slefridge, Don Campbell, L. S. Galvin, W. L. Russell, James W. Halfhill, J. B. Kaufman and A. S. Bowers.

W. R. C.—Frances Van Horn, president; Effie Osbun, senior vice-president; Emaline Schuler, junior vice-president; Marietta Moulton, chaplain; Clara Clay, secretary; Aline Ransbottom, first color bearer; Julia Carpenter, second color bearer; Letta Keeve, conductor; Hannah Stevenson, asst. conductor; Leona Hann, guard; Isabel Green, assistant guard; Emma Bowers, Phoebe Brenneman, Elizabeth Copeland, Rachel Dickerson, Mary Dempster, Sophrona Daller, Belle Dille, Mary Davis, Laura Fisk, Lena Griffith, Urana Heffner, Jennie Loder, Sarah Longsdon, Marie Longcoy, Fannie Miller, Julia Mannon, Emma Souders, Mary Seibold, Sarah Sawmiller, Mary Simon, Anna Williams and Anna Porter.

S. W. V. Auxiliary—Mrs. J. W. Barrick, Mrs. Geo. Eckert, Mrs. James Robinson, Mrs. A. E. Gale, Mrs. Geo. Quail, Mrs Brice Applas, Mrs. James I. Heffner, and Mrs. Peter McCown.

S. of V.—Prentiss Lawrence, Chas. Leech, Frank Leech, L. S. Parker, H. S. Moulton, M. A. Atmur, John Cable, Virgil Coon, C. A. Osborne.

Daughters of Veterans—Sisters Albridge, Ella Morris, Eva Davis, Bessie Black, Olive Shindledecker, Eve Hoffman, Cecil Turner, Lula Brenneman, Lena Cooper Williams.

GETHSEMANI:

G. A. R.—John H Klatte, chairman; Geo. Burgoon, E M. Brown, J. Fullerton.

S. W. V.—Joseph Greishaber, Harry O'Brien, L. J. Hoffman, Wm. O'Dell, Alex Watts, W. Lindeman, E G. Lindeman.

American Legion—Francis J. Callahan, Frank X. Barroft, E. E. Ashton, E. J. Jackson.

Citizens—W. H Duffield, A Duffield, Julius Callahan, Frank Callahan, James B. Dugan.

W. R. C.—Anne W. Evans, chairman; Clara Bower, senior vice-president; Emma Marshall, junior vice-president; Alice Poage, secretary; Alice Miller, chaplain; Amelia Davis, Rose Barnett, Kate Beckley, Belle Exline, Cora Fish, Caroline Hubbard, Henrietta Harper, Levina Jennings, Sarah E. Kennedy, Hazel James, Mary Klatte, Semantha Lear, Elizabeth Osborn, Charlotte Runyan, Lucinda Sherman, Anne VanEman and Emma Morrison.

S. W. V.—Mrs. J. Greishaber, Mrs. H O'Brien, Mrs. L. J. Hoffman, Mrs. W. O'Dell.

S. of V.—E. J. Elliott, Marshall Parker, Chas. Rice, Robert Rice, Cyrus Allen, Cloyd Leech.

D. O. V.—Sisters Ruth Elliot, Dena Clom, Mildred Elliot, Anna Fagan, Margaret Butler, Orpha Dekan, Harriet Fields, Agnes Fisher, Gertrude Copeland, Margaret Ridenour and Ida Swigart.

CRIDERSVILLE CEMETERY:

G. A. R.—G. H. Colepand.

S. W. V.—F. M. Bell, C. B. Daniels, Geo Smith, W. R. Frantz, Chas. E. Fuller, James Ferrall.

American Legion—Edward Gordon, John Driver, Lloyd L. Bower.

W. R. C.—Mrs. Amanda Sullivan, chairman; Della Harbolt, Loretta Hofnagel, and Dollie Lee.

S. W. V. Auxiliary—Mrs. F. M. Bell, Mrs. W. R. Frantz.

D. O. V.—Sisters Derbyshire, Dunlon, Barrows, Stratton, Cunnings, Sheets, Walthers, M. Jacobs, F. Ridenour, Grace Stratton, Naomi Westbay, Eva Landia, Nellie Harriff, Estella Dobbins and Josephine Marmon.

OLD CEMETERY AND BLUE LICK:

G. A. R.— Karl Koch, George Bowers.

S. W. V.—C. W. Craddock, D. R. Cantiney, Frank Crissinger, C. M. Frank, J. M. Patterson, T. P. Riddle.

American Legion—James F. Butler, Edwin Crawford.

S. W. V. Auxiliary—Mrs. C. W. Craddock, Mrs. D. R. Cantieny, Mrs. J. M. Patterson.

S. of V.—S. E. McClure, J. R. Hamilton, Don Leech, H. DeWeese, Ellis E. Jones and A. J. Fisher.

Citizens—F. E. Harmon, J. Piper, G. H. Mehaffey and George Carter.

PERRY CHAPEL, TONEY NOSE, ZION AND WARD CEMETERIES:

G. A. R.—George Bowers.

S. W. V.—George Allen, C. F. Reynolds, J. S. Wolfe, B. F. Welty, F. Leits and W. M. Allen.

American Legion—J. H. Blattenberg, Robert Heffner, Ralph DeWeese

FLETCHER CHAPEL AND STEVENSON CEMETERY:

G. A. R.—Wm. Carter.

American Legion—Guy Harrod, Roscoe Klinger.

SHAWNEE CEMETERY:

G. A. R.—Christ Lehman, G. E. Haines.

S. W. V.—C. N. Breese, L. F. Stephens.

W. R. C.—Ella Malthie, Mrs. Anna Zurmehly.

S. W. V. Auxiliary—Mrs. C. N. Breese.

Citizens—W. E. Crayton, E Zurmehly.

AMBULANCE REMOVALS

Special communication of Lima Lodge 205 F. and A. M. Monday evening convening at 7 o'clock. Work on entered apprentice degree will take place: Visiting members are invited to attend.

Clerk Aids Lovers Hunting Licenses

Cupid's path in Allen-co has been strewn with flowers.

All because Miss Mayme Duggan, the marriage license clerk, has been thoughtful enough to paste the telephone number of her residence on the probate office door.

Miss Duggan is expecting a big rush for licenses over Decoration. So, in big letters, on paste-board, where all who run may read, is the following notice:

For Marriage Licenses
Call State 5186

Every day after office hours Cupid has a hard time to find the marriage license clerk. Custodian Feth can't always remember the telephone number and after making many inquiries, sometimes the loving couples reach the probate office for a license. More often they do not.

So the explanatory notice will do away with troubles for the little love god in the future. It is to be a permanent part of the probate court fixtures—the sign on the door.

RECEPTION FOR SENIORS

High School Juniors Prepare For Annual Event

The Junior reception to the departing Seniors of Central high school will be held at Memorial Hall next Friday evening, at 8:30 o'clock.

The Farewell address of the Senior class president, Herman Geiser, will start the program. This will be followed with an address by the Junior class leader, John Davison.

At nine o'clock there will be a formal dance. Only Juniors and Seniors are permitted to attend this fete Over one hundred couples will participate in the dancing.

This affair, commonly known as the "Junior Hop," is an annual event and it is expected to be a great success this year. It is the most important social entertainment that the young people enjoy during the school season.

The dancing will probably last till after midnight. Music will be furnished by the Ragpickers' Orchestra. Ice cream and refreshments will be served.

The program and Decoration committees are composed of the following students: Marie Voss, Helen Sidener, Joseph Kirk and Dorothy Douglas, Marjorie Whitley.

SUES FOR MONEY

Lots in Lima Levied in Lieu of Chattel Property

Louis A. Geiger, filed two suits in common pleas court Saturday to collect moneys claimed due.

In the case against Homer K. Heinger and others, he relates he secured a judgment for $1,167.51 against Heinger and John C. Mack. There were no chattels and instead parts of inlots 791 and 792 in Jacob's addition to Lima was levied on.

The suit asks that Lucinda I. Mack, the South Side Building and Loan company, Elmer D. Webb and W. H. Harper set up their claims and that the property be sold to pay the judgment.

In a suit against William S. East and Blanche East, he says he owns a note for $1,500, given by East and his wife and asks that 12 acres of land in Section 22, American-tp, used to secure the note, be sold to pay the claim.

Elmer D. Webb, the Central Building and Loan company and J. B Kerr have some interest in the property, it is recited.

BISHOP SCHREMBS IN LIMA NEXT SUNDAY

A class of thirty-three children will receive First Holy Communion at St. John's Catholic church this morning at the 7 o'clock mass.

The children have been instructed by their pastor for the past three weeks. Next Sunday they will receive the sacrament of confirmation from the Right Reverend Bishop, Joseph Schrembs.

WILSON NAMES TENNESSEEAN FOR SOLICITOR GENERAL

WASHINGTON. — William C. Fr[illegible]wson, of Chatanooga, Tenn., p[illegible] assistant attorney general, was nominated today by President Wilson to be solicitor general of the United States, and Mrs. Annette Abbot Adams, of San Francisco, now United States attorney for the nothern district of California, was named assistant attorney general.

LODGE NOTICES

CANTWELL [illegible] Minnie McKinnah, Rita's hospital to 862 N. Main-st. Mrs. Ruth Nelsen, 214 1-2 W. High-st. to St. Rita's. Mrs. Welsh, Urbana, from Ohio Electric station to St. Rita's. Joseph Holub, St. Rita's hospital to 201 E. Third-st.

LONG AND BOWERSOCK: Walter Rose, Dr. Beam's clinic to 509 S. Nye-st. Mrs. R. B. Lewis, City hospital to her N. Cole-st, home. Mrs William Shobe, City hospital to 139 S. Jackson-st. Mrs. John Dolph, City hospital to 612 N. West-st.

SCHUELLER AND FRANK: Mrs. William Noonan, St. Rita's to 800 1-2 N. Main-st. Mrs. Mary Tucker, 103 1-2 Pearl-st, to 345 S. Union-st.

WILLIAMS AND DAVIS: Mrs. O. W. Greiner, City hospital to 1328 S. Main-st.

SUIT OVER PROPERTY

Mrs. Elizabeth Selfridge, Cleveland, administratrix of the estate of her husband, Charles C. Selfridge, has filed suit in common pleas court to secure the interest of her three children, in the estate of the late Oliver B. Selfridge, Sr. Oliver B. Selfridge, Jr., Lima, is made defendant. The suit is the result of transfers of property.

THEY ARE NOT SO SURE NOW

(Continued from Page One)

heard asking about dark horses and the "also-running" class.

"The Johnson headquarters here gave out several sizzling bulletins commenting sarcastically on the showing made by the Lowden and Wood witnesses, and revealing a purpose to make as much capital for the senator as possible out of the whole inquiry. Here are extracts from one of them:

* * *

A study of the dispatches from The Star's correspondents, each of whom is a specialist on political conditions in his own state, brings the conclusion that during the week there has been a noticeable increase in the belief that the winner at Chicago will be a man who has been little if at all discussed for a possibility for the nomination. Among those who have been lightly considered, but whose stock during the last few days has shown decided appreciation, are Gov. Coolidge of Massachusetts, Gov. Sproul and Senator Knox of Pennsylvania and Herbert Hoover.

It is generally agreed among republicans that the situation as it now exists would be extremely favorable to Hoover were it not for memory of the letter he wrote two years ago supporting President Wilson's demand for the election of a democratic congress. Republicans with whom party regularity is a creed find it hard to forgive this departure from the straight and narrow path. But even this is not so telling an indictment of Hoover as it would be were it not for the strength Senator Hiram Johnson is showing. With Johnson, who eight years ago joined Roosevelt in the bolt that almost wiped the republican party off the map, a strong possibility as the Chicago nominee, Hoover's departure from party rectitude is not so unforgivable as otherwise might seem.

* * *

While the nearness of the Chicago convention gives republican presidential politics the center of the stage, democrats are far from being idle or lacking in interest. Altho in a number of states there is open rebellion against domination at San Francisco by the administration forces, no one seriously doubtn that the Wilson policies will be given unqualified endorsement in the party platform or that a man asseptable to the president will be placed at the head of the ticket. Of the two most conspicuous "administration" candidates—Mcdoo and Palmer—the former appears to be making better headway, tho he has no organized campaign and it was testified at the Senate inquiry that he has no campaign fund.

A peculiar angle of the democratic situation is disclosed in a dispatch from Tacoma. Democrats of Washington state, who formerly were active in organizing democratic Hoover clubs, are turning to Gov. Cox and will be at San Francisco to boom the Ohio governor. In other states, too, there is a marked increase of sentiment favorable to Cox, and at this writing, it seems safe to say that McAdoo, Palmer and Cox are the leading democratic candidates and that they are running on almost equal terms.

(Copyright, 1920)

DRUNKENNESS CHARGED

W. H. Derre, 32, painter 439 N. Jackson-st, was arrested at 11:30 Saturday evening on N. Main-st, on a charge of drunkenness.

MEN AND MATTERS

H. G. McGovern, manager of the Lyric theatre, has resigned his position there, and the new managers, Mallers Bros., will take charge of the theatre starting June 1st. Mr. McGovern has served in the capacity of manager for more than six months, during which time he remodeled and redecorated the interior, installed the two orchestras, and made it one of the finest theatres in northwestern Ohio.

* * *

The first bet on the Republican presidential nomination was entered at the Lima club yesterday between J. E. Galvin, the steel king, and Tom Schoonover, the financier. Schoonover laid five to one he could pick the nominee and named Lowden.

* * *

Clair Stout of the Hoover Bond furniture store has furnished the two large show windows of the store in one of the most attractive displays of any furniture store window in northwestern Ohio. In the south window is a complete library set of dark blue and gold mohair, with rugs floor lamp, and all of the furnishings in keeping. In a corner of the window is a June bride, dressed in the customary white veil and bridal roses

In the north window is the bridal suite of Burke, Gray Ivory. The displays are for the June bride sale being conducted all next month by the store.

* * *

Attorney R. C. Eastman, 1047 W. Market-st, who for some months has been ill and confined to his home, was able to be down town, greeting his friends, Saturday.

ASKS THAT SUIT BE DISMISSED

Miss Michael's Petition Answered By Robert E. Davis

Robert E. Davis, administrator of the estate of Joseph Wooley, deceased, late of 819 W. Market-st, filed an answer in common pleas court Saturday to the petition of Miss Maude Michael.

Davis acknowledged being the legal appointee as administrator, but denied all other allegations. He asked the case be dismissed, at Miss Michael's costs.

Miss Michael, as housekeeper for Wooley, sought to secure the household goods and automobile by court atcion, after a will, which Wooley is declared to have left, bequeathing the property to her, could not be found.

Davis was named as defendant in the case. She was recently awarded the household goods and automobile temporarily when she furnished bond in the sum of $12,000.

A suit against her is pending for partition of the real estate, asking the personal property be used to pay all expenses. It was filed by neices and nephews of Wooley and his wife, which latter estate he inherited at his wife's death.

COMEDY TO BE STAGED BY SOUTH HIGH PUPILS

"All-of-a-Sudden-Peggy," A three act comedy, will be presented at the Central high school auditorium by the Senior class of South high school Wednesday, June 9.

This is the last school function to be held this year. Rehearsals are being conducted daily under the direction of Miss Meredith of the English department.

The play is a modern story of adventure, being interwoven with four love tangles. After a series of screaming surprises all the couples are married and the play ends merrily.

The following named students will take part in the drama:—Robert Hughes, Carl Blank, Madeleine Peoples, Edith McCoy, Mildred Weaver, George Pugh, Frank Mowry, Harold Thomas, Dorothy Flores, and Terzah McKinnon.

BOY SCOUTS WILL ASSIST

Scout Executive E. F. Stallsmith announces that all the Boy Scouts of the city, including officers, will be at Woodlawn cemetery Monday, to assist the G. A. R. and other organizations in the decoration of soldiers' graves. The scouts have been instructed to report at the cemetery promptly at 9 o'clock. The local Boy Scout headquarters will be closed all day Monday.

ADDRESSES BOY SCOUTS

M. M. Amunson, national field executive of the Boy Scouts of America, assigned to the fourth district, composed of Ohio, Kentucky and West Virginia, addressed a meeting of scout workers at the chamber of commerce auditorium Friday evening.

REV. STILES SPEAKS

Rev. Franklin A. Stiles, pastor of the First Baptist church, delivered the Decoration day address Saturday at Haskins, near Toledo. Attorney L. E. Ludwig spoke at Gilboa Saturday. Attorney Walter S. Jackson will speak at Columbus Grove Monday and Ludwig will be the speaker at the exercises at Leipsic.

GROCERS RELEASED

Cases of Lima grocers against whom affidavits weer sworn out by federal agents making sugar investigations, will be investigated by the federal grand jury, which meets at Toledo within the next few months. All five Lima grocers pleaded not guilty when hey were arraigned in federal court. They were released without bond.

SMALL FIRE LOSS

Fire of unknown origin started in the rear of L.L. Smith's residence, 615 E. Linden-st, shortly after 1 o'clock. Due to quick action of the fire department the blaze was extinguished with very slight loss.

THREE ARE FINED

Lillian Gordon, 37, 218 E. North-st was fined $100 and given a 30 day sentence in the Toledo workhouse in criminal court Saturday evening after playing guilty to a charge of conducting an illegal house, and one other woman and one man were fined $50 and $25 respectively on charges of being an inmate of and visiting the house. The woman gave her name as Helen Myers, 32 and the man as E. B. Moore, 40, dishwasher, N. Central-ave.

Velie

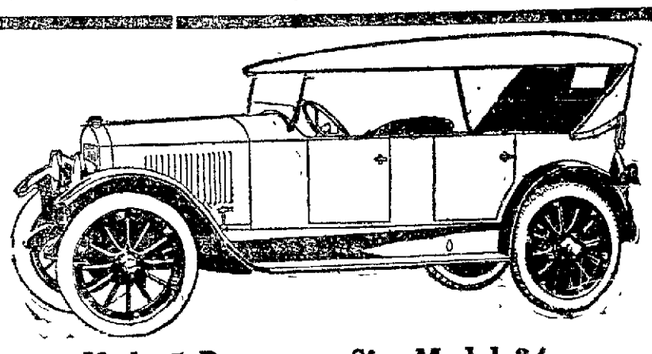

$1485

At the Factory

Veile 5-Passenger Six, Model 34

WHY NOT

Judge This New, Lower Priced Velie for Yourself

THE NEW VELIE SIX

Let us demonstrate for you the latest creation of the Velie factories—Model 34—fit companion of the other splendid cars of the 1920 Velie line. Stylish—Powerful—Dependable—with all the quality the name insures. Smaller—except in seating capacity. Lighter—costing less to run. **Lower in price**—giving a value that at its figure you will find difficult, if at all possible, to equal. Ride in this remarkable car. The more thoroughly you try it the more thoroughly you will be impressed with its wealth of attractive features.

LET us show you how the Velie Factory has fulfilled your ideal—a sturdy, powerful, roomy six of light weight—new operating economies—luxuriously equipped with Velie quality and Velie beauty—**at a lower price.**

Ride in this car. See how its silent, flexible motor performs. Enjoy its restful, deep-tilted upholstery plaited in genuine leather. Feel the thrill of pride in its long, graceful body with Velie lasting mirror finish.

We are more than willing to leave this car entirely to your judgment. You owe it to yourself to see and try this **newest value in 1920 cars.** Call, or phone for demonstration.

Lima Motor Car Co.

JOE HART LINE, Mgr.

126 S. WEST ST. MAIN 6063

NEWSPAPERARCHIVE®

PRAYERS AND DICE GET MIXED

Colored Sister With Pious Inclinations Is Pinched

GATHERED MANY SHEAVES

Woman Said "Kitty" Went to Help Mission Work

DENVER. — Mrs. Clementine Showalter's reputation as an extremely devout and pious negress suffered a severe setback when police detectives unceremoniously entered her apartment where she had nightly "religious meetings."

From the time Mrs. Showalter arrived in Denver from Fort Worth, Tex., nearly a year ago, she has devoted much time to the church, occupying a front pew every Sunday, in addition to the evening "prayer meetings" at her home

Every night during the week Mrs. Showalter held a little home meeting where the brothers gathered and sang the good old hymns and listened to Mrs. Showalter's powerful prayers. The sisters were never invited to these meetings, it appears, and they worried some over the fact—also about the woman's sealskin coat and smart little motor car.

Then one evening three men shuffled from the portals of Mrs. Showalter's rather fashionable apartment. Standing on the corner, turning their pockets inside out, they registered considerable dejection.

Suddenly the trio were struck by a happy inspiration. They hurried post haste to police headquarters.

"We will now sing 'Bringing in the Sheaves,'" the pious Mrs. Showalter was announcing to the brothers, who were on their knees in curious little groups, when detectives eased in through a side door of the apartment, following the visit of the dejected trio to City Hall police station.

"Lady, these men claim you are gathering too many sheaves," interrupted one of the officers.

The detectives found the worshippers gathered around crap tables, a few of them singing lustily as they inwardly prayed for the appearance of 'Lil' Phoebe." Several hundred dollars were in sight.

"I jes' let the boys trifle with the bones to get them here," Mrs. Showalter explained to the raiding officers. Otherwise they might be in low dives. There is a little 'kitty,' of course, but I use the 'drag' for my missionary work in Siberia."

The officers told Mrs. Showalter she would have plenty of opportunity to explain her philanthropic propensities to the court.

t?we lar -D

OLD TIME ACTORS GOT ONLY $35 PER WEEK

LONDON — Miss Kate Terry, sister of Ellen Terry, and the first of the famous theatrical family to appear on the stage, makes much of a comparison between salaries paid to "stars" in her early days and the present figure.

"I appeared in Manchester about fifty years ago. In my company were Charles Wyndham and Nellie Farren. They certainly did not receive more than $35 per week each, and I remember the famous comedienne Mrs. Keeley telling me that at the height of her career she never got more than $80 a week.

Mrs. Terry's daughter, Miss Mabel Terry-Lewis, is playing at the Ambassadors theatre and her niece, Miss Phyllis Neilson-Terry, is also carrying on the family traditions in stagecraft.

PASSIONATE PHRASES WINS MAN A DIVORCE

CHICAGO. — Passionate phrases from an unnamed man in Cleveland, Ohio who said Cleveland was "so slow that they are going to lay off one of the hands on the town clock," to Mrs. Bess C. Koehler, won Charles H. Koehler a divorce here. The Clevelander's letter was found by Koehler. "Dearest, you can't imagine how I long to crush you in my arms once more, to drink one of your long burning kisses and to be with the only one I will ever love," the letter said.

TWO COUPLES ARE DIVORCED

Three New Suits Filed, in Which Wives Are Plaintiffs

Three new suits for divorce were filed in common pleas court Saturday. Two mismated couples were granted decrees.

Mrs. Marie M. Brewer, in her petition, charged her husband, Ralph Brower, spent his time in shooting craps and was so disagreeable she was forced to support herself and minor child of two years.

She says he continually told her he didn'a want any more children. He abandoned her finally, she states on April 1 of this year. They were married in Wapakoneta in December 1914.

In her suit for divorce Mrs. Frances Baker charged her husband, Leonard Baker, began keeping company with other women almost before their honeymoon was over. He frequented cabarets with them, she says, and remained out every night until late in the morning.

She says drink and gambling were causing his downfall. They were married in Schenectady, N. Y., in March, 1914, and since he left her in the fall of 1917 she says she has neither seen nor heard from him. He last worked at the American Locomotive works, Dunkirk, N. Y.

Mrs. Amanda Stanfield is asking divorce from D. F. Stanfield, says he has been a habitual drunkard for three years and spent his money in riotous living. They were married in Windsor, Canada, in September, 1911, and have no children. Stanfield works at the Garford plant and lives at 312 W. Fourth-st.

Dewey F. Custer was granted a decree from Violet Custer on the grounds of adultery. Her dower rights in his property were barred. She deserted him in February of this year, he says.

Victor Stemen was given a divorce from Irene Stemen on the grounds of cruelty and neglect. He told the court when he was ill, she refused to wait on him. They separated April 5, 1918.

Neither wife was in court to contest the case. Neither couple have any children.

WALTON DISCIPLES FLOCKING TO MAINE

BOSTON — The annual exodus of the Maine and New Hampshire lakes by the disciples of Izaak Walton has begun in earnest, following announcements that the greater part of the popular fishing grounds are free from ice and reports percolating down from that region telling of the first catches of the season.

The last few days have seen a steady stream of fishermen, laden with camp kits and fishing tackle, leaving the North Station bound for the open pursuing the lure of the rod and net.

From all the big lakes—Moosehead Webago, Belgrade, Kezar, Sunapee and Winnepesaukee—word has gone out for the season and that catches are being made by those who have been camping on the shores waiting the day when fishing would commence.

GAS GROWS LESS

Supply For Cleveland in Danger Says Manager Daly

COLUMBUS — (By Associated Press.)—M. B. Daly, president of the East Ohio Gas Company, filed an answer in the application of the Ohio Fuel Supply Company before the state utilities commission to discontinue gas service to the villages of St. Clairsville and East Richland, Belmont-co, in which he states that unless the East Ohio company discontinues furnishing gas to the Ohio Fuel Supply Company, its franchises to furnish gas in the city of Cleveland will be threatened.

The East Ohio company has notified the Ohio Fuel Supply Company that it can no longer furnish gas to the latter company under its contract, and maintains that the utilities commission has no jurisdiction over its contract with the Ohio Fuel Supply Company, because the contract was made before the utilities law was enacted.

The declaration of the East Ohio company to furnish it with gas was one of the reasons assigned by the Ohio Fuel Supply Company for discontinuing services in Belmont-co. The case will be heard before the commission June 7.

TWO SENTENCED UNDER ALIEN TRADING LAW

NEW YORK. — T. Ellert Hodgskin, prominent New York lawyer, recently convicted of conspiring to violate the trading with the enemy act in connection with the affairs of the Hyden Chemical Company was sentenced to two years in the federal penitentiary at Atlanta on each of two counts, the sentences to run concurrently.

Federal Judge Mack also fined John Simon, a vice president of the company, convicted with Hodgskin $20,000—$10,000 on each of two counts. Hodgskin and Simon were alleged to have concealed from the alien property custodian the fact that the Heyden company was enemy-owned.

HEMSTITCHING.
10c per yard. 1301 W. North-st.

FORGOT TREASURE SPOT DIGS UP ENTIRE YARD

HOQUIAM, Wash. — Working far into the night by a lantern, digging up his back yard. Mike Paulovich aroused interest here as an exemplar of the home gardener. But the secret has leaked out. Mike is not trying to defeat the food trust by home gardening. He is seeking treasure. Several months ago, with no faith in banks he buried his savings in his back yard. A few days ago he sought to exhume his hoard prior to returning to the old country but forgot exactly where he planted the money. So now he is ploughing up the whole yard. He resents the aid of neighbors.

HOT WATER HATCHES CHICKS.

PORT CLINTON.—A hot water bottle has taken the place of a setting hen here and has hatched fourteen little chicks. Mrs. John Davey's setting hen died two days before the eggs were to be hatched. Mrs. Davey placed the hot water bottle over the eggs, filling the bottle with hot water several times a day.

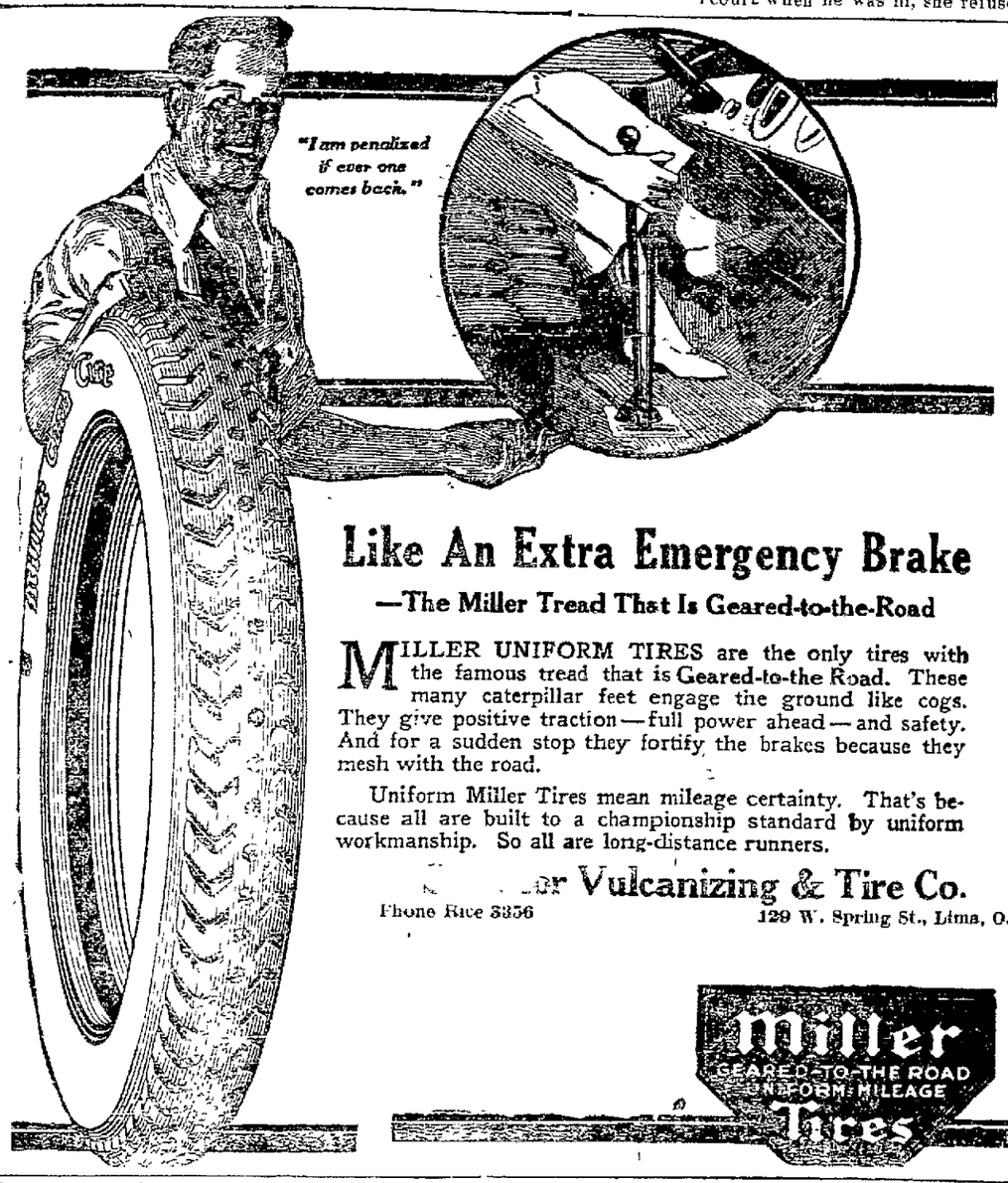

Like An Extra Emergency Brake

—The Miller Tread That Is Geared-to-the-Road

MILLER UNIFORM TIRES are the only tires with the famous tread that is Geared-to-the Road. These many caterpillar feet engage the ground like cogs. They give positive traction—full power ahead—and safety. And for a sudden stop they fortify the brakes because they mesh with the road.

Uniform Miller Tires mean mileage certainty. That's because all are built to a championship standard by uniform workmanship. So all are long-distance runners.

...er Vulcanizing & Tire Co.

Phone Rice 3356 129 W. Spring St., Lima, O.

Miller GEARED-TO-THE ROAD UNIFORM MILEAGE Tires

FREE

FIVE RECORDS TO THE FIRST TWO BUYERS DURING THIS SALE

20% to 40% OFF

On the following standard make machines.—It's unusual, we agree with you. Seeing is believing.

$115 Edisons . . . . $ 95.00
$125 Victor, used $100.00
$225 Sonoras . . . $175.00
$120 Rishel's . . . . $ 95.00

Terms —If— Desired

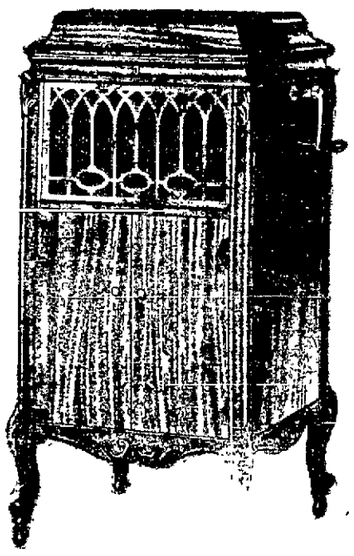

$160 A. Vocalions, used $120.00
$260 Walnut M. . $160.00
$ 70 Victor and cabinet, used . . . . . $ 45.00
$200 Superbas . . $155.00

Terms —If— Desired

We have just received 2,500 NEW record numbers

Mail Orders Given Prompt Attention

Open Evenings During Sale Sale Ends June 7th

H. P. Maus Piano House

404-6-8-10 N. Main St. Lima, Ohio

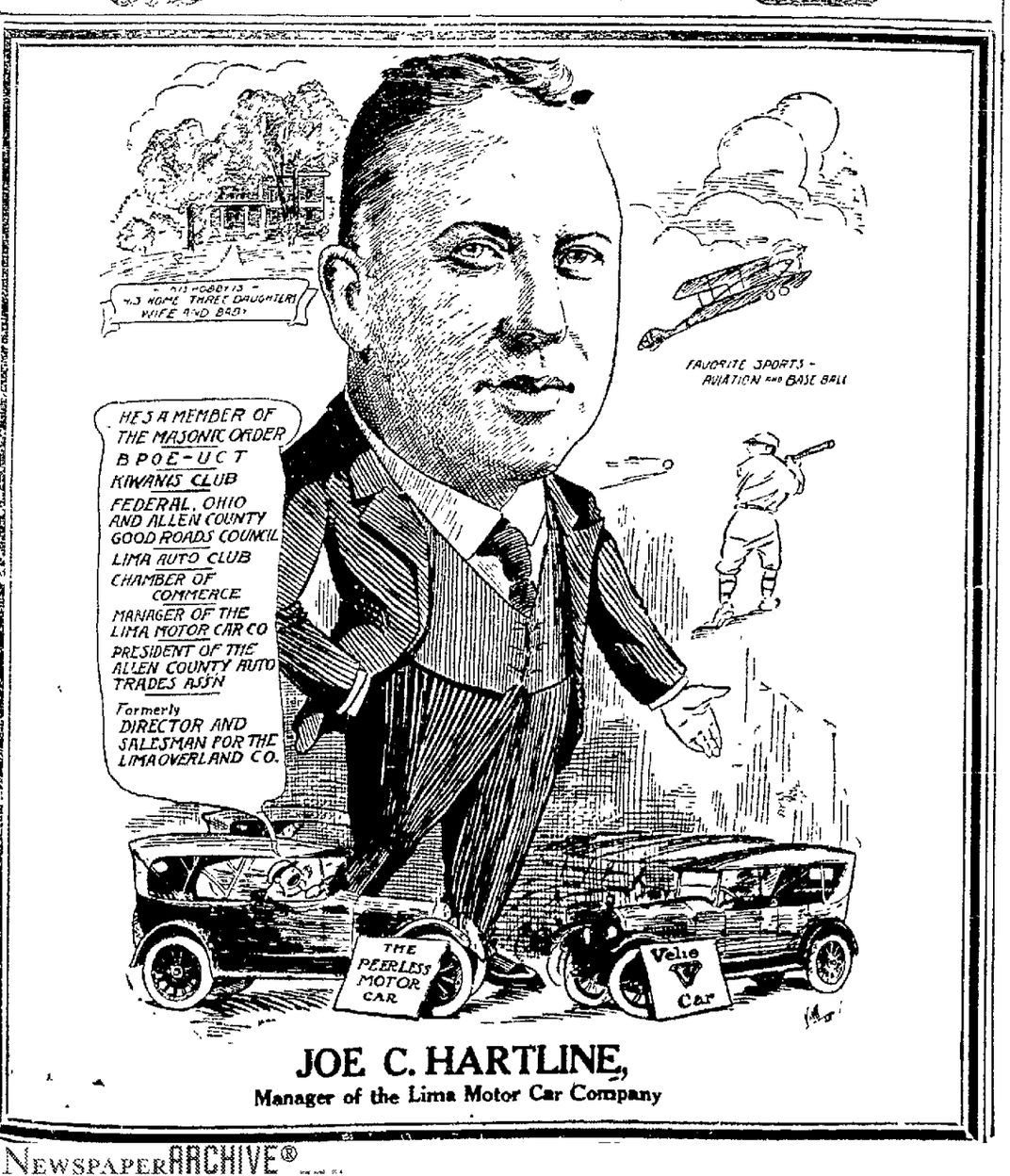

JOE C. HARTLINE,

Manager of the Lima Motor Car Company

A Graduation Present From HUGHES

Means the best that can be given. For the sweet girl graduate there is nothing so appreciative as a diamond. A present that never goes out of style.

For the live, full of life, boy graduate, we can recommend nothing that he would care for so much as a reliable time piece.

We will be pleased to help you in making your selection.

MICHAEL'S HOUSE of BETTER CLOTHES

The Better Dressed Boys Wear

Paul Jones Middies

You will find many little touches, little features and details in these boys' suits that will be a constant source of delight.

Double stitched seams, fast colors and perfect fitting.

Priced

$4.00 to $6.50

NEWSPAPER ARCHIVE®

DEMOCRATS KEEP SKIRTS CLEAN

Presidential Candidates Do Not Fear Investigation.

WOOD'S CHANCE IS KILLED

Ohio Democratic Congressmen Organize for Governor Cox.

(Special to the Sunday News and Times-Democrat).

WASHINGTON. — Ohio figured prominently in the opening sessions of the Senate committee investigating pre-convention receipts and expenditures of Presidential candidates this week. Several of the star witnesses were Buckeye political leaders of more or less prominence who are associated with the campaigns of presidential candidates, while no little part of one day's session was devoted to a searching inquiry into the expenditures of the campaign of Major-General Leonard Wood in the Ohio presidential preference primary last month.

The effort to obtain a tangible idea of the amount it cost to elect nine Wood delegates in Ohio met with little success, and estimates running as high as $1,000,000 are advanced. So far, however, information is too meager to warrant any statement other than that a large sum must have been employed to discredit the candidacy of Senator Warren G. Harding in his home state.

Edmund H. Moore, national Democratic committeemen from Ohio and national manager of the presidential campaign of Governor James M. Cox, afforded the first real thrill of the hearing when he characterized the Republican presidential primary in Ohio as a "public scandal," compared to which the Newberry campaign in Michigan was a "piker's carnival." There was a suspicion at the time that his utterances were actuated by partisanship, but subsequent testimony by the Wood managers sustained his contentions in a large measure, at least.

Mr. Moore was called primarily to give information concerning the financial operations of the Cox candidacy, but it took him but a brief time to dispose of that feature of his testimony. He showed that only $22,000 had been raised for the Cox campaign, and all of that had been contributed by friends of the Governor, the largest contribution being $2,500 from the Governor himself. Expenditures listed by the Cox chairman were in excess of $19,000, hardly sufficient to warrant searching inquiry.

But when the questioning switched to the Republican activities in Ohio, Mr. Moore reveled in figures which he said had become a matter of common knowledge, and prepared the committee in a measure for the revelations that were to follow. hese disclosures came two days later when William Cooper Procter, of Cincinnati, reputed "angel" of the Wood campaign, and Major Edwin Morgan of Alliance, secretary-treasurer of the Ohio Leonard Wood committee were called to the stand.

Major Morgan submitted receipts of $25,000 from the national headquarters of the Wood campaign ,and disbursements of $37,000, $12,000 of which were in the form of unpaid bills. But his subsequent admissions indicated that the state committee was charged with only minor incidentals, such as headquarters expense, postage, and salaries and expenses of field "scouts" detailed from the Columbus office.

For instance, it was shown that newspaper advertising alone, estimated by Major Morgan to have cost $40,000, was contracted and paid by the Chicago headquarters. The tons of literature and printed matter which found its way to Ohio voters thru the mails was supplied by the Chicago headquarters, the state committee paying only the postage. Expenses and salaries, if any, of such organizers as Major-General Glenn, who, Major Morgan said, succeeded in organizing the women voters "only in a way," were paid from the Chicago office.

In addition, the campaigns in Cuyahoga, Hamilton, Franklin, and Lucas counties, the four most popolous counties in the state where the greatest inroads were made into the Harding strength, were operated independently of the national and state organizations, and the expense attached to them are not shown in the expense account filed with the secretary of state by the state committee. This, he added, was true of many other counties which maintained independent Wood headquarters and paid workers. Only one Congressional district, the sixteenth, the home of Major Morgan, received financial assistance to any extent from the state organization.

Just how much was spent in Ohio by the Wood forces probably never will be known, as it is next to impossible to gather together the threads of operations, especially since responsibility for expenditures are shifted from one to another as fast as witnesses are summoned to testify before the committee.

But there has been enough to give some indication of the herculean odds against which Senator Harding and his backers labored in the Ohio contest, and there was a tendency here this week to appraise his so-called doubtful victory in Ohio according to different standards.

Throughout the examination, there was no hint that any portion of the huge campaign fund in Ohio was used improperly or corruptly. On the contrary, there was a disposition among the members to infer that the money was used according to laws as it now exists, but there was no backing down from the theory that such methods constitute a menace to the free and untrammeled expression of voters registering their choice for the highest office in the land at a primary election.

Just as much doubt exists concerning the amount contributed to the Wood national campaign fund, and expenditures during the nation-wide canvass. Frank H. Hitchcock, national manager of the Wood campaign, "passed the buck" to others in the organization so far as financial operations were concerned, while William Cooper Procter, who was supposed to be most familiar with that feature of the Wood campaign, was able to give only general information.

With almost child-like simplicity, he told the committee that he personally had advanced $500,000 to the Wood campaign fund and that he had a "faint expectation" that he would be reimbursed at least in part of that amount. He further said that he looked upon his activity for General Wood as a patriotic duty, so much so that he would be willing to advance more if necessary to promote his cause. When questioned specifically, however, he could give but scant information regarding other contributors and as to how the money had been spent further than to estimate that seventy per cent of itit had been expended for publicity.

Col. Procter's testimony evoked considerable merriment at times both among members of the committee and the large number of spectators, particularly so when he expressed faith in being reimbursed for the amount he had advanced, and at the same time, could not mention the name of a single individual who had guaranteed to repay him.

* * *

There was unanimous opinion here that the inquiry has injured General Wood's chances, perhaps fatally, and conservative leaders are looking around for a presidential candidate who can meet the Democratic nominee on equal terms so far as the limit of his pre-convention expenditures is concerned. It must be admitted that so far the Democratic candidates whose financial operations have been scrutinized have nothing to fear with one exception. Attorney-General Palmer has suffered by reason of the fact that the effort was made to link up his campaign managers with individuals and corporations against which the government has taken action, but there was nothing in connection with his campaign funds that should cause him disturbance.

There has been considerable bad feeling among Republican leaders because the inquiry was instituted by a Republican Senate, as Republican candidates have had to bear the brunt of the ordeal. This probably will mitigate against the chances of Senator Hiram Johnson, in whose interest the investigation is said to have originated.

* * *

Democratic members of Congress from Ohio organized this week to carry on the fight in behalf of the presidential candidacy of Governor Cox among the Democratic members of Congress from the other states. General Isaac R. Sherwood, of Toledo, the dean of the delegation was elected chairman, and Representative Ben F. Welty, of Lima, secretary. It was announced that a systematic campaign will be waged by the delegation from now on until the San Francisco convention. The Ohio members are enthusiastically behind Governor Cox and there is not a shirker among them. They are spreading the gospel of Cox's qualifications in all directions, and report that they are receiving much encouragement. The Ohio Governor is presented as the one man who can carry Ohio this year to a certainty, and this never fails to make an impression upon the Democrat who is eager for party success next November. The organization was effected at a luncheon held by the Ohio members this week, which was attended by E. H. Moore, national Cox manager, and former Representative George White of Marietta, one of his co-workers.

* * *

All chances for the passage of a soldiers' home bill at this session seem to have fled, bonus supporters in Congress having become convinced that it can not be enacted before the November elections. Strong reaction against the bill has set in from all sections of the country, and there is a lessening of activity in its behalf by certain members who were enthusiastic for its passage at the outset. It will be difficult to put over the rule limiting the bill to one amendment, and to open it to amendments would be fatal, it is conceded. Even should it pass the House, the Senate will not concur in such action at this session, judging from all indications.

* * *

Representative Ben F. Welty of Lima says he is receiving encouragements from Democrats throughout the country in his attempt to include a plank in the Democratic national platform declaring for appointment of Federal judges for a limited term instead of for life. He announced this week that he had received a letter from former Governor James A. Campbell of Ohio indorsing the proposal, while Senator Park Trammell of Florida was included among its recent converts according to the Lima congressman. Mr. Welty is submitting the proposed plank to Democratic leaders in every state, and intends to send a copy of it to every delegate to the San Francisco convention. He says many prominent Democrats favor his plan as against the movement for the election of Federal judges which is gaining some headway throughout the country. Mr. Welty also has taken up the matter with officials of the Department of Justice for their comment.

* * *

When in Washington this week, National Committeeman E. H. Moore conferred at length with Senator Pomerene regarding the arrangements for the Ohio delegation at the San Francisco convention. The prediction was made after his visit that either Senator Pomerene or former Governor Judson Harmon will represent Ohio on the committee on resolutions, with chances favoring the former. From all indications, the same spirit of harmony that now prevails thruout the state will be in evidence among the members of the delegation.

* * *

Con F. Drees, coal dealer of Covington, Miami county, has written to Representative Welty urging that some action be taken by the Federal government to relieve the coal shortage in Ohio. Drees wrote that there is barely enough coal in his section to keep the kitchen fires burning, whereas ordinarily coal dealers at this time of the year had begun to store their winter's supply. He predicts that unless something is done to relieve the situation, unrest thruout the country will be aggravated by a coal famine next winter. He recommends that coal shipments should be given priority over all shipments, and that steps should be taken to start the coal moving at once. Ohio members have been trying for some time to obtain relief from the Interstate Commerce Commission, and of late have received assurances that the matter will be attended to. Mr. Welty has referred Mr. Drees' suggestions to the Commission, which has a number of such requests from Ohio.

* * *

Attorney Harry O. Bentley of Lima, Ohio, stopped off in Washington for a few hours this week on his way home from New York, where he was called on business.

MAY SCHOOL FESTIVAL

Faurot school, corner of Elm and McDonald-sts, will hold a May Festival on the grounds in which all of the pupils of the school will take part. Wednesday June 2. Folk dances, songs, etc, will be on the program, and Helen Burgett will be crowned the May Queen. Everybody is invited to attend. The exercises will begin promptly at 2 p. m.

SENATE SUB-COMMITTEE INVESTIGATES HIGH COST OF RUNNING FOR PRESIDENT

The committee conducting the senate hearings on campaign expenditures. From left to right: Senators James A. Reed of Missouri, Selden P. Spencer of Arkansas, William S. Kenyon of Iowa (chairman), Atlee Pomerene of Ohio and Walter E. Edge of New Jersey.

The high cost of running for the presidency is but another angle of the orgy of spending which warrants congressional interrogation. A senate committee investigating the pre-convention campaign expenditures of presidential aspirants has discovered that huge sums have been raised and spent. Governor Lowden, it develops, has spent hundreds of thousands of dollars of his own money to advance his candidacy, while one contributor to the Wood fund, William Cooper Procter of Cincinnati, has admitted advancing $500,000 to secure Wood's nomination. The accompanying picture shows the senate investigators at work.

ALL SET FOR THE GRAND ENTRY

Republicans Ready to Invade Chicago in Full Force

DEMS TO "CAPTURE" FRISCO

Week-End Resume of Affairs Political Hereabouts

(BY J. W. FISHER.)

There are no soft glove niceties in the political game. It is a case of give and take and may the best man win. This was proven when state central committeeman Ira Pontius of Upper Sandusky, at a meeting of the eighth district democratic leaders held in Marion, the home of Senator Warren G. Harding, didn't consider the feelings of the senator one whit in giving out a statement, right under Harding's nose, as 'twere, that Governor James M. Cox will be the nominee of the San Francisco convention. "And he'll be elected, too," added Pontius. The leaders adopted resolutions endorsing the administration of President Wilson.

* * *

With a patience that is worthy of a better cause, J. Ed. Russell of Sidney, Shelby-co, Republican congressional candidate, is waiting to see what will be done with the Volstead act by the supreme court before he declares himself on the prohibition question. Ed. has been doing a little gum-shoeing over the district, but wasn't accompanied by a brass band on the occasion of his entry into Lima, for the reason that he didn't care to excite the natives to unusual activity for a local candidate. Russell has been through the "mill" once or twice before and he knows what it means to stir up excitement at the wrong time. Hand it to Ed. for being a cautious gaznok.

* * *

Old timers of the old parties who at this time profess to be unable to understand just why it is that there is not more interest, locally, in affairs political, are losing sight of the fact that there is still "plenty of room." Altho this is presidential year and it is expected that there should be unusual activity and there ordinarily is—those who fail to understand the unwonted quietude should just recall that most everybody is busy still-hunting for H. C. L. and really haven't time to dally with politics until the ballot boxes are ready to receive votes.

* * *

Arrangements have not been completed for the trip to be made by Allen countians to the national Democratic convention at San Francisco, but pleas are under way that contemplate a good representation from this district. J. H. Goeke, one of the delegates from the 4th congressional district, with James R. Marker of Vessailles, will make the trip west on the "Jim Cox for President Special," leaving Dayton the evening of June 12, via the Big Four to St. Louis, Kansas City, Denver, Salt Lake City, Los Angeles and San Francisco, arriving at destination the night of June 26. F. W. Durbin has announced that he will make the trip to Frisco.

* * *

At least one Ohio candidate, after stacking up against the primary system, has declared himself openly and emphatically against it. Charles Brand, Champaign-co, Republican candidate for state senator, upon investigation found that each and every vote cast in the Clark county primary cost $1.40. The total cost of the primary in the state footed up several millions of dollars. Brand points out that the August primary will cost an equal amount and asks why it wouldn't be good business sense to combine the primaries and cut down the cost.

* * *

It is quite expected to have the opportunity of reading at most any time about the "oldest Odd Fellow" and the "oldest Mason," but Ohio has been successful in producing the "oldest mayor." This personage is L. B. Leatherman. He is 36 years old and his home is in Allen-co, at Harrod. He was appointed to office some time ago. Leatherman has been a farmer all his life, is said to be in excellent health and very active. He is expecially interested in gardening and is reputed to have the best garden in his neighborhood.

* * *

Managers of the campaign of Governor James M. Cox, a candidate for the Democratic nomination for president, have conferred an honor upon Mrs. Kent Hughes, in choosing the Lima lady to attend the national convention at San Francisco, in a semi-official capacity. Mrs. Hughes will be engaged among the women delegates to the convention in an effort to secure their votes for the governor. Mrs. Hughes visited Kansas in behalf of the candidacy of Governor Cox and met with excellent success. This is the first time the vote of women in a national conventions will have an important part in the balloting for candidates for the presidency.

* * *

It has been decided that the name of James M. Cox will be presented to the Democratic convention at San Francisco by Supreme Court Justice James G. Johnson. The seconding speeches have not yet been assigned, but it is believed that there will be a number of them. Judge Johnson is a splendid orator, of the Lincoln type and will be easily heard in all parts of the coliseum. He is not a delegate to the convention, but will be presented by the Ohio delegation. The name of Warren G. Harding, candidate for the Republican presidential nomination, will be presented to the Chicago Republican convention by former Governor Frank B. Willis.

* * *

A letter from Hon. George W. Mannix, Greenville, Darke-co, brings the information that he has recovered his former state of good health and that he has filed his declaration as a candidate for the Democratic nomination for congress in the 4th district, comprising Allen, Auglaize, Mercer, Darke, Shelby and Miami counties. With Congressman Welty having decided to make the race again, and Lafe Studevant of Shelby an aspirant, there are now at least three countenders.

* * *

Former Attorney General Joseph McGhee of Jackson, has filed with Secretary of State Smith his declaration of candidacy for nomination on the Democratic ticket. His signers are former Governor Harmon and Campbell. T. J. Duffy chairman of the state industrial commission, Judge L. B. Houck of Mt. Vernon and Judge R. C. Patterson of Dayton. Mr. McGhee proved himself an excellent official during his former incumbency in office and will doubtless attract a great amount of support.

* * *

Two terms the Shelby county representative in the general assembly of Ohio, F. M. Wildermuth has announced his candidacy for election as a member of the Democratic state central committee, from the 4th congressional district. Mr. Wildermuth is well and favorably known to the Democracy of the district and expects to land, provided some other aspirant doesn't get the "committee bug" and edge in and shove him out.

* * *

Senator George W. Holl of New Knoxville, Auglaize-co, who has been a co-worker with Senator T. M. Berry of Spencerville for several years as a representative from this district in the upper house of the legislature, may have the novel experience of contesting with his colleague for another nomination. Senators Holl and Berry have served two terms at Columbus together, having been elected the second time without opposition. Mr. Berry had served in the senate previously and before being elected a senator, Mr. Holl was the Auglaize-co representative. Senator Berry will be a candidate again and Senator Holl may also try it. One senator is to be elected from this district this year.

* * *

The big national political shows come next month. The Republicans, as in the past, will pitch their tents and stage their performance first. Chicago is the "lot" and June 8 is the initial date. Of course there'll be a lot of palavering and manuvering before the "grand entry" occurs at the coliseum. With blare of bands, marching throngs bedecked with gaily colored badges for this or that candidate, the hosts will get busy in what promises to be one of the biggest and hardest fought contests the G. O. P. ever staged anywhere, at any time.

The presidential nomination is a cinch for nobody right now. There are favorite sons and dark horses and hopeful cusses in abundant measure. Lightning rods that have been erected all over the country will soon be moved to Chicago. In fact, some of them are already there. Political lightning is a welcome factor in the situation. Here in Ohio the most ardent backers of Warren G. Harding are convinced that as a presidential possibility he's apparently out of the running.

The Ohio delegation 38, count 'em —will roost at the Congress Hotel. Local faithful who expect to "drop in" for the big show will register at the Palmer House. From Allen county the same old faithful few that have attended affairs of a similar character in times past will be there.

To eliminate graft that has in the past attended the sale of tickets for the national show, this year the work of standing guard at the doors of the convention coliseum has been delegated to the military. Soldiers will collect the pasteboards and thereby it is expected that large numbers of folks who used to get into the show "on their face" will be required to produce the proper credentials. The demand for admission tickets is enormous. Senator Harding is endeavoring to "take care of" his friends and backers from Ohio, as well as those from other states. He wants about 4,000 tickets. The number he'll get may be different.

Great Patterson Shows

will arrive in Lima today via Pennsylvania Lines and will start unloading at once. It is well worth while to watch for the arrival of the Patterson Show train in your town and go down to the depot and see the unloading of the train in which the elephants are often called upon to help, to note the almost human intelligence these old monsters display and maneuver at the command of their trainer. The public is cordially invited to come down to the train where if they don't get too much in the way they can see all the animals unloaded and will find much to interest them and receive a hearty welcome. The great Patterson Shows are the largest show ever playing Lima, with 16 shows, 5 riding devices, two bands and free acts and Monday there will be motorcycle and horse races. The Patterson Show will be here for one week starting Monday, May 31, to June 5th, at fair grounds. Watch for the big free street parade Monday at eleven o'clokc sharp. Adv.

WHEN YOU THINK OF

CANDY

think of the delicious—

Martha Washington
Gilberts
Buntes

CENTRAL NEWS STAND

324 NORTH MAIN STREET

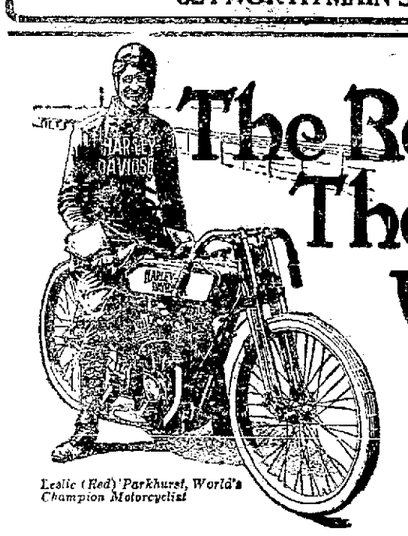

Leslie (Red) Parkhurst, World's Champion Motorcyclist

The Reason They Win

During the past season, every long distance race in America was won by the

Harley-Davidson

because *Consistency* started 'way back in the factory and continues all along the line.

Some Harley-Davidson Championships

200 Mile World Championship, Marion, Indiana
200 Mile National Championship, Los Angeles, California
100 Mile National Championship, Sheepshead Bay, New York
50 Mile National Championship, Sheepshead Bay, New York
100 Mile Ascot Championship, Los Angeles, California
50 Mile Ascot Championship, Los Angeles, California
500 Kilometer South American Tourist Trophy (Solo) Argentina
500 Kilometer South American Tourist Trophy (Sidecar) Argentina
World's Record Fastest Time in Competition
Winner of National Hill Climb, Capistrano, California
Only make to score perfect in both solo and sidecar classes in National Endurance Contest.

Ride the Best and Lead the Rest

Poage & Sollers

136 NORTH UNION STREET

LAMPS

In buying Electric Lamp Bulbs be sure and get the Standard National Mazda Lamp. Also Hoover Sweepers and Prima and Meadow Washers. Electric Irons and Fixtures.

Electric Wiring and Repairing of all Kinds.

J. C. Sweeney

110 East Market St. Phone Main 6925

Tell Your Friends

To The Star

Star Service Satisfies

We Specialize on Rug Cleaning

Nothing else interests us, but to clean rugs and carpets and clean them right. For years we have worked and studied to improve the STAR process; our success has been phenomenal. WE are doing more than eight times the amount of business we did five years ago. If you do not know the STAR, your neighbor will tell you.

THE STAR CARPET CLEANING CO.

PHONE MAIN 5467

NEWSPAPER ARCHIVE®

PITIFUL PLIGHT

Red Cross Makes Appeal for Destitute Family

A family, consisting of a father, mother and four small children, the mother and two children of whom are in the hospital and the remainder of the family homeless, is the latest problem to confront the home service section of the American Red Cross, according to announcement of Miss Irene M. Jackson.

When brought to the attention of the Red Cross, Mrs Jackson stated, the woman was lying on a bare mattress on the floor, attempting to wash a few clothes for herself and the children The entire outfit of furniture, in the home, she stated would not cover a space six feet square

The woman and two of the children were taken to a hospital and a temporary home was found for the other two children until arrangements could be made to get the little family together in a home, according to Mrs Jackson

The Red Cross appeals through its secretary to all Lima families who are cleaning house to try to think of something which can be discarded and which would help to furnished a home for this destitute family Call Mrs Jackson at Red Cross headquarters or her home and articles will be collected and a home furnished.

Mrs Jackson stated the father has secured work now and that the mother is sufficiently recovered to leave the hospital, but according to physicians would have to remain in bed, and she has no bed to return to, she said

ACCIDENT VICTIMS LEAVE HOSPITAL

C H Loppla, who two months ago was injured, when an automobile in which he was riding was struck at the Elizabeth-st, crossing of the Pennsylvania, was able to be removed from St. Rita's hospital to his home 617 Ewing-ave, Saturday The removal was made by Schuller and Frank

B F Ogle, who was riding with Loppla at the time of the accident, had sufficiently recovered to be taken to his home on N West-st, a few days ago

BOOSTERS NAMED

Committees of Chamber of Commerce Are Announced

The committee on committees of the Lima chamber of commerce met at the offices in the business college building at noon Saturday and appointed the following committees. New industries committee, composed of Elmer Webb, chairman, Emmett Curtin, Chalmers Brown and E D. Arnold; special committee for investigating the taxation problem, composed of John Galvin, W. L Parmenter, S S Fishel and Charles J McClure, Main-st committee, composed of Jeff Morris, Joe Kauffman, John Boose, B. A Gramm and Harry Wemmer.

The object of the Main-st committee according to Secretary Irving B Lincoln, of the chamber of commerce is to promote the improvement of Main-st in the most satisfactory manner without any unnecessary delay

The duties of the new industries committee will be the most voluminous of any of the committees, according to Lincoln Their duties are to assist new industries desiring to locate in Lima, by furnishing necessary information concerning the city, its suitability as a location for new industries, etc

The duties of the taxation committee are to be the investigation of taxation from all angles, and select delegates to a convention to be held in Columbus this summer

AUTHORIZE STRIKE

Inside Electrical Workers Plan Walkout on June 1

Inside Electrical Workers of the Lima Local 1073, last night authorized a strike at a special meeting unless new contracts effective June 1 are signed by employers Between and 40 men will be effected, it is said

Officials of the union, following the meeting, said new contracts had been sent to employers, including eight commercial shops and the Garford plant, some time ago, calling for a wage of 87 1-2 cents an hour and an 8-hour day This they said, would be an increase of 17 1-2 cents an hour for some employes and 2- 1 - cents fo rothers They said the union authorizing a walkout The day was taken upon the attitude they had understood the employers will be

TAKE JOHN COWAN TO REFORMATORY MONDAY

John Cowan, who made an unsuccessful effort to effect a jail delivery in Lima some weeks ago will be taken to the Mansfield reformatory Monday

Cowan, who first pleaded not guilty to carrying concealed weapons, afterward changed his plea and said he was guilty He was given a sentence to Mansfield by Judge Klinger

The indictment returned against Cowan and Grover Drew for forgery, were nolled.

BODY FOUND IN RIVER

COLUMBUS — The badly decomposed of a man about 30 years old was found in the Scioto river, south of this city, late Saturday. It is believed the body was in the water about six weeks and had been washed down the river by the recent high waters No marks of identification were found.

DEATH AT STATE HOSPITAL

Bernard Schoepper, 57, inmate of the Lima State hospital, died Friday fro mliver trouble. He was a resident from liver trouble. He was a resident Cincinnati Saturday by the Schuller and Frank undertaking company.

SHAMROCK SKIPPER HERE FOR BIG RACE

Capt. W. P. Burton (above) and Claude A. Hickman.

Accompanied by his navigator, Claude A. Hickman, Capt, W P. Burton who is to be the skipper of the Shamrock IV in America's cup race, has reached the U. S He arrived in New York in time to superintend the finishing touches that are being put on Lipton's yacht

CASES ASSIGNED

Court Actions Delayed to Afford Time for Corn Planting

Because of dispensing with court the past two weeks to give farmers a chance to plant crops, Judge William Klinger re-assigned cases for first part of the month.

The following is the docket Clark T McDonald against the Pennsylvania railroad, June 1, Dean D Brenneman against Z L Bedford and others, January 2, Marie Hill against George D Hill, June 8 L L. Clinger and others against Frank perinch, June 10; Helen M Co against Wallace A Cairns and others June 14

Henry L Good against Ohio Electric, June 15, Kitty Kiser against City of Lima June 16, O L DeWeese against A. L Burkholder June 17, Myrl Copeland against David Owen, June 18; Lester F Miller against City Loan and Savings Company, June 21 Joseph H Fields against Mrs S A Gary, June 22, Augusta R. Landfair against Margaret Wagoner and others, June 23. Russell Caskey against W S Prun June 24.

Criminal cases set down are Harley Diehl June 7, Walter Horn, June 9; Frank Wing, June 10 and W A Miller, June 11

N. Y. RENT IS HIGH

NEW YORK — A few square feet of floor space occupied by a stand for soft drinks at the Park Row terminal of the Brooklyn Bridge will bring New York City a rental of $12 300 for one year and nine months The site was auctioned by the city The proprietor who has occupied the premises for several years has been paying an annual rental of $5 004

Boston Store

TUESDAY SPECIALS

SHOE DEP'T!

ANY WOMEN'S PAIR OF

PUMPS or OXFORDS

$6.00

Your choice any pair womens oxfords or pumps in the house these include black kid brown or patent in high Louis or military heels long or short vamps at $6

WOMEN'S STRAP SLIPPERS $2.69

One lot of women's strap slippers in black kid and patent high or low heels, long or short vamps at $3.00

CHILDREN'S $2.00 WHITE SHOES $1.69

Children's white shoes in white canvas a real play or dress shoe, sizes to 12 at $1.69

Boys' $1.50 Tennis OXFORDS AT 89c

Boys' tennis oxfords in large sizes up to 5 at 89c.

WOMEN'S $3.00 WHITE SHOES $1.98

Women's fine white shoes in high or low or military heels, long or medium vamps at $1.98

WOMEN'S WHITE PUMPS OR OXFORDS

White pumps and oxfords in high Louis or military heels, all sizes and lasts at $2.49 $2.49

"BUY NOW"!

STARTING TUESDAY MORNING AT 8:15 THIS BIG SALE BEGINS!

8:30 to 10:30
5 Yards Glenmore PERCALE $1
2-hour sale of famous Glenora Percale, 28 in wide, worth 35c yard regular, special 5 yards for $1.00.

SHOP HERE AND SAVE

233-235-237 N. MAIN ST. "GO WHERE THE CROWDS GO" BOSTON STORE LIMA'S ONLY UNDER-SELLING STORE

OUR VALUES ALWAYS BEST

8:30 to 10:30
Three (3) Pairs WOMEN'S 75c SILK HOSE $1
2-hour sale of Women's fine silk hose in white grey and others, all sizes at 3 pair for $1.00

ACTUALLY SELLING NEW MERCHANDISE WORTH TO $3.50 FOR $1

4 Yards Apron GINGHAM $1
4 yards of fine Apron Gingham, 27 in wide, choose from large or small checks, at 4 yards for $1.00

$1.50 SUNFAST DRAPERY $1
Sunfast Drapery choose from all wanted colors. 36 inches wide, special at $1 yd

4 YARDS 39c SOISETTE $1
Fine grade of Soisette, 32 inches wide, in grey and tan, worth 39c, special 4 yards for $1.00

4 YARDS 39c DIMITY $1
4 yards of fine Dimity, 27 inches wide, worth 39c yard regular, special at 4 yards for $1.00

$1.50 COLORED NETQUISETTE $1
Colored Marquisette worth $1.50 yard regular, 36 inches wide special Tuesday at $1 yard

3 Yards Cotton POPLIN $1
3 yards of fine Cotton Poplin, worth 55c yard regular special sale at 3 yards for $1

2 Yards Cotton CREPE $1
DOLLAR DAY — A yard of fine Cotton Krinkle Crepe, all colors at 2 yards for $1

2 1-4 YARDS 69c SCRIM $1
2¼ yards of fine Curtain Scrim, 36 inches wide, worth 69c regular, special at 2¼ yards for $1.00

3 TURKISH TOWELS $1
3 fine large Turkish Towels, well made, special sale for Tuesday at 3 for $1.00.

2 TURKISH TOWELS $1
Fancy Turkish Towels in many colored patterns, large size, 2 for $1.00

2 Yards Beach CLOTH AT $1
2 yards of Palm Beach Cloth, worth 69c regular, special at only 2 yards for $1.00

2½ Yards Fancy FOULARD $1
2½ yards of fancy Foulard, worth 65c yd regular, many patterns at 2½ yards for $1.00

5 YARDS 35c SECO SILK $1
5 yards of fine Seco Silk, worth 35c regular, all colors, special at 5 yards for $1.00

5 BLEACHED TOWELS $1
5 heavy gray Bleached Towels, fair size, well made, special for only $1.00

2½ YARDS 75c VOILE FOR $1
2½ yards of fancy colored Voile, in patterns, special at 2½ yards for $1.00

2 YARDS OF CRETONNE $1
2 yards of fine Cretonne, worth 75c yard regular, special sale at 2 yards for $1.00

4 YARDS 39c TOWELING $1
4 yards of Toweling worth 39c yard regular, 16 inches wide, at 4 yards for $1.00

2 1-4 YARDS 65c CREPE FOR $1
2¼ yards of Crepe worth 65c yard regular pink or white or lavender, etc etc 2¼ yards for $1.00

Real $1.50 Silver PURSE TOPS $1
Special sale of Silver Purse Tops, worth $1.50 regular, well made, special at $1.00

2 WOMEN'S 89c UNION SUITS $1
2 women's summer weight union suits choose from all wanted sizes, worth 89c regular, special at 2 for $1.00

3 WOMEN'S 50c VESTS $1
3 women's fine Vests, worth each regular, pink and white at only 3 for $1.00

2 WOMEN'S 79c VESTS $1
2 women's fine summer weight Vests, choose from pink or white at only 2 for $1

WOMEN'S $2 CAMISOLES $1
Women's fine Camisoles worth $2.00 regular, all wanted kinds at $1.00

WOMEN'S $1.00 CORSETS $1
Women's fine Corsets, worth $1.00 regular, special sale for Tuesday at only $1.00

8 YARDS 21 EMBROIDERY $1
8 yards of fine Embroidery many patterns at 2 yards for $1.00

3 PEBECO TOOTH PASTE $1
Special sale of Pebeco tooth paste, worth 50c tube regular, special 3 for $1.00

MAVIS TOILET WATER AT $1
Mavis Toilet Water, large size bottle a wonderful smelling odor, at $1.00.

PINAUD'S HAIR TONIC AT $1
Pinaud's Hair Tonic large 8 oz size, worth $1.50 regular, special at $1.00

SPECIAL! EXTRA! WOMEN'S UP TO $3.50

$1 DAY

ENVELOPE CHEMIES MUSLIN NIGHT GOWNS PETTICOATS AT

Starting Tuesday we place on sale 300 dozen Women's fine Envelope Chemise, Night Gowns and Muslin Petticoats in numbers that would remind you the kind you paid $2.50 and $3.50 for, neatly trimmed, all sizes, while they last at $1.00

ON SALE TUESDAY MORNING AT $1.00

BOYS' ROMPER PLAY SUITS $1
Boys' fine play romper suits, worth $1.50 regular, special sale at only $1.00

MEN'S $2 DRESS SHIRTS AT $1
Men's fine dress shirts, choose from many patterns, all sizes, at only $1.00

2 BOYS' 85c UNION SUITS $1
2 boys' fine Union Suits worth 85c regular, Athletic Nainsook or ribbed at 2 for $1

Boys' Real $1.50 PANTS AT $1
Boys wash pants and pants of neat novelty mixtures all sizes at $1.00

2 YARDS 89c BATISTE $1
Special sale of fine Bluebird batiste worth 89c regular, special at 2 yards for $1.00

8 Men's White KERCHIEFS $1
8 mens fine white Handkerchiefs worth 19c each regular, special, 8 for $1.00

Boys' Real $1.50 OVERALLS $1
Boys fine striped Overalls all wanted sizes, well made at only $1.00

MEN'S & BOYS' CAPS AT $1
Men's and boys' caps, worth $1.50 regular all sizes, special at $1.00

Boys' $1.50 Straw HATS AT $1
Boys' straw hats, worth $1.00 regular light and dark colors, at $1.00

6 Pair Men's Canvas Gloves $1
6 pair mens Canvas Gloves worth 27c regular, special at 6 pair for $1.00

GIRLS' $1.50 APRONS $1
Girls' pretty Aprons choose from all colors, and stripes at only $1

Men's Real $1.50 UNION SUITS $1
Women's extra size Union Suits choose from all wanted sizes at $1.00

5 PAIR MEN'S 29c HOSE $1
5 pair of mens 29 hose in black and colors, at only $1.00

2 PAIR MEN'S SILK HOSE $1
2 pair mens fine silk hose in black and all colors at 2 pair for $1.00

4 PAIR MEN'S DRESS HOSE $1
4 pair of mens dress hose in black and all colors, all sizes, at only 4 pair for $1

WOMEN'S $1.50 SILK GLOVES $1
Women's fine silk Gloves, worth $1.50 regular, black and all colors at only $1.00 pair.

2 Pair Women's SILK GLOVES $1
2 pair of women's fine Jersey silk Gloves, worth 75c pair regular special at 2 pair for $1

2 Pair Women's LISLE HOSE $1
2 pair of women's fine lisle hose in black and all colors, worth 75c pair regular special at 2 pair for $1.00

WOMEN'S $2.00 NECK BEADS $1
Women's fine necks beads, worth $2.00 regular, many kinds to pick from, at $1.00

2 CHILD'S 79c NIGHT GOWNS $1
2 children's Night Gowns of fine grade muslin all sizes at 2 for $1.00

3 PAIR MUSLIN DRAWERS $1
3 pair of women's fine muslin drawers, in all wanted sizes at 3 for $1.00.

3 Center Pieces or SCARFS $1
3 center pieces, or 3 table scarfs for $1 is many kinds to pick from, at 3 for $1.00

3 PAIR CHILD'S 50c HOSE $1
3 pair of child hose in black or white special sale at only pair for $1.00

2 CHILDREN'S UNION SUITS $1
2 children's union suits fine summer weight ribbed, special at 2 for $1.00

WOMEN'S $2.00 UNION SUITS $1
Women's summer weight union suits in all wanted sizes, pink or white at $1.00

4 Pair Women's 39c HOSE $1
4 pair of women's fine 39c hose in black and white, all sizes at 4 pair for $1.00

2 MARKET BASKETS $1
2 market baskets choose from many kind at 2 for $1.00.

WOMEN'S $1.50 BRASSIERES $1
Women's fine lace and muslin blouses and bandeaux, pink or white at $1.00.

STARTING TUESDAY MORNING—WE PLACE THE GREATEST ONE DAY SALE OF WOMEN'S & MISSES'

$15 SUITS-COATS-DRESSES $15

THEY WERE FORMERLY MARKED UP TO $40

THE SUITS

Women's and Misses, smart tailored suits that were formerly marked up to $40, in many smart styles, well made in Navy, black, etc. at $15.

THE COATS

Women's and Misses fine summer coats in long or short models to select from, all wanted popular colors, in silvertones, serges, poplins, polo cloth and others at $15

THE DRESSES

Women's and Misses beautiful summer dresses, choose from many styles in fine Taffetas, Messalines, Satins, Crepe de Chines, and othrs, all popular colors, spcial at $15.

NewspaperARCHIVE®

CROIX DE GUERRE WON BY MOORE

'Twas He Who Set Republicans at Each Others Throats.

RUSH FOR U. S. SENATORSHIP

Republicans Mussing It Up in Ohio as Well as Nationally.

By MARCUS)

COLUMBUS — After all, credit must be given to public opinion and the native shrewdness of the American people. These two things have a way of functioning. A way, let it be said, independent of instruments; indeed they make of many things instruments, if they lack the means of action. When it seemed there was no force that could prevent the raising of a gigantic bunch of dough bags which would Newberryize the whole United States P. O. (public opinion) forced into action the Senate investigating committee and caused it to put on record the things which the public well knew but which they wished to be told again, so there might be no mistake about it. From the facts as they are produced and catalogued the public judgment will render a decision and that decision will be given in terms that are clear and plain, applicable alike to great and small. Let those who have things to be ashamed of, tremble. Let all other men rejoice.

* * *

There is only one hope that is present at this time and that hope is that the inquiry will not be permitted to stop until not only the known facts have been set down in the record but until all suspicions and rumors have been run to earth and either proved or disproved. There may be other states which have not quite the same idea about campaign funds that Ohio has, but in Ohio the reaction from the recital of the princely fortunes lavished in quest of power by Republican candidates thus far is already worked. Doubtless the huge purses arose from the well known sentiment that anybody or anything might be nominated by the party this year and win, but the publication of them has upset much of this early dope. The putting up of money apparently touched them all, for even Herbert C. Hoover's men spent a goodly wad to get no delegates and every other delegate caught for every other aspirant came high, even for virtuous old Hiram Johnson. To which the reactionary element has said, cynically, "Do tell!"

* * *

In the estimation of most Buckeyes it has been Edmond H. Moore who won the Croix de Guerre in Washington in his testimony. His Republican friends called him "good old Ed" and this without regard to the factional alignment. You see Ed shrewdly advised them to go after each other without sparing these Wood and Harding Buckies and it was sweet music to their ears. Then again, all knew that Moore had the dope right and was not afraid to tell it. Ohioans always admire courageous fellows. Then again William Cooper Proctor cut heavy swaths down in Washington, donating half a million at a clip just to save the country. The danger must be greater, so many think, than Proctor has heretofore indicated when he can give fifty times as much to the campaign fund of one preliminary candidate as he could to the Cincinnati community chest. But, of course, it's his money and the people have not yet put a stop to attempts to Newberryize. So now one will be punished further than old P. O. can punish.

* * *

There is a general impression that the candidates for the Republican nomination will come tumbling into the ring as thick as can be now that Judge A. M. Wanamaker has broken the ice. One of those who may follow the judge's fellow townsman, J. P. Walser, a traveling mechanic who would do very well to represent Akron if the country went wild and adopted the soviet form of government. But how about Frank B. Willis and the rest of the candidates? They must come soon. Willis seems to be favored by a great part of the organization, most likely by Harding himself if he is not a candidate. Both Senator Warren G. Harding and Willis may file, the Senator withdrawing in the event of presidential lightning in Chicago. Otherwise Willis may go. But the big boy is surely to become a heavy lifter again, two straight defeats never phasing him. He not only introduces the Ohio hope at the national convention but he is the man who starts off things at the Republican state convention, the anti-saloon league having the say and a dog button being prepared for Mayor Harry L. Davis.

* * *

They must be selling a particularly bad brand of bootleg whiskey after a year of prohibition for the effects this week were something awful. For instance, one set of politicians got the idea that Secretary of State Harvey C. Smith could be beaten for re-nomination by Charles Q. Hildebrant whose measure took two years ago and that the expression of confidence in Judge Smith by the Republican national committee did not mean anything. Then again there was a legislative committee which conceived the very peculiar idea that it might make something for itself by attacking the farm prison idea which the same general assembly which named the committee had specifically indorsed thru passage of emergency legislation to get it started. Then there were others who cherished the illusion that a man might begin a fight with Vic Donahey, Auditor of State, and back away from it and finally a set of social workers proposed to put married and unmarried mothers on a perfect equality. Page John F. Kramer and let us see if something cannot be done about all this!

* * *

This much may be said for the thinly attended meeting of the Republican state central committee here on Monday of this week. It will keep alive and burning the fires of factional hatred of the Republicans of Lawrence-co. Editor John E. Cerns, of Ironton, may consider himself a martyr to his aversion to the presidential candidate from Ohio, Hon. Warren G. Harding and his adhesion to Major General Wood while his newspaper, The Register, will abound in the nefariousness of the state committee of which he is a member. The Democratic editor will represent that wisdom swells in those who have worsted what the Jacksonian calls the "gang." Meanwhile the scrap has just begun in old Lawrence to continue from now until August primary day and then to rage in smothered fashion until comes again the statutory period for getting out the old tomahawks.

* * *

Word comes from Cleveland that the Democratic organization there is not in perfect alignment with much of the group of leaders thruout the state. Reference in this case is only to the nomination for Secretary of State for which the Columbus-Toledo-Cincinnati coterie is supposed to be supporting Guy R. Winegardner, of Columbus. The Cleveland News is that the big chiefs in Cuyahoga are for the re-nomination of William D. Fulton who thinks he is entitled to another crack at the job, seeing that he ran along with the rest of the party in 1918. It seems that they are all anxious to run because it is figured that Vic Donahey's strength will be added to them. The gossip from other parts of the state is that John Harper is gaining on A. R. Peckinpaugh in the race for Auditor of State. In this Donahey is keeping neutral while the organization is lining up for Harper.

* * *

Reading the news dispatches from Cincinnati, Republicans of the old school wondered what evil genius had assailed the party of Lincoln, Grant and Hiram Johnson. Many of them read with dismay that Hon. Herbert S. Bigelow, sometime Labor Party man, sometime Democrat and always a violent Single-Taxer, announces that he is now a Republican. Making himself such was as easy under the law as changing his shirt and much quicker. All he has to do is to declare himself one and who may say him nay? There was no way to stop him when he went into the Democratic party a few years ago but the Republicans did not object when he left the Jacksonian party? In fact, they rejoiced when Bigelow and a job lot of others from various motives, ranging from high taxes to active pro-Germanism, left the party. It may be said, however, that at this time the party does not need to give Bigelow any nomination. He confesses he is a leech on the G. O. P., only joining because he thinks it will win in Cincinnati for several years hand-running.

* * *

A man who counted passed away when Joseph J. Gill laid down the burden at Steubenville a few days ago. His was always a powerful voice in Republican politics in Ohio. His public service in office was confined to two terms n Congress at an interval of ten years but he builded powerfully in the semi-public life of a newspaper publisher. He was a factor, too, in the refer movement in Steubenville, to which he devoted no little attention in the latter years of his life. The work he did there shook the old order, profoundly and has aided in making it a better city. His public service was contemporary with the McKinley regime and he was a good personal friend of the martyred president.

* * *

A real stroke is credited to Governor James M. Cox in the decision that his name be presented to the convention by Justice James G. Johnson of the Ohio supreme court. Judge Johnson has a record of the sort that harmonizes with the Cox record itself. He is a moderately progressive in his political leanings as shown by his years of service tried out by the people and found good. He is a big wholesome sort of man, of that kind that neutrally will impress the convention. He is not given to flowery phrase but his words are those of a solemn, serious man and his written opinions read like those of the masters of half a century ago. Judge Allen G. Thurman and Rufus Paul Ranney. It seems to be a wise choice from the number of men of oratorical ability who would have been glad to have had offered to them the chance. Ohioans will read Judge Johnson's remarks with real interest.

* * *

Ohioans are not unfamiliar with attempts to be, to act and to talk like Lincoln, but even among those most devoted to the Great Emancipator there will be no general approval of the plan of the California candidate, Hon. Hiram Johnson in imitating the worst thing of a public nature that Lincoln ever did. Those acquainted with history recall that Lincoln paid the expenses of one of his faithful rooters all the way from somewhere west to Illinois. But Johnson's managers, presumably with his sanction for he has personally oversean everything, wish to look out for them and their accommodations. Anyway, tut, tut, no one supposed Johnson had enough money for all this while little details like these things are handled at General Wood's headquarters by our Mr. Frank M. Hitchcock.

FRANCE OBSERVES DECORATION DAY

The grateful people of France have not forgotten the brave Americans who died on French soil while fighting to preserve the liberty of the two great republics. The photo, taken on Decoration day last year, shows how the French remembered and decorated American graves in the cemetery of Suresnes, near Paris. Similar scenes are being enacted today in many French cemeteries where American soldiers are buried.

ADULTERATION ADMITTED, GRAIN COMPANY FINED

CHICAGO.— (United Press.) The Armour Grain Company was fined $4,050 by Federad Judge Carpenter here Saturday for violation of the pure food law. It was charged the company adulterated the shipment of 25 cars of oats by mixing barley with it.

The grain was consigned to armies fighting in France, but were seized by the government at Baltimore.

Attorney C. J. Fulkner, representing Armours, pleaded guilty to the charge and paid the fine.

SHAVES LOWER

Union Barbers Cut Prices in New Gotham Shops As Strike Move

New York.—Prices of shaves and haircuts in New York soon will be cut to 15 and 35 cents, respectively, according to Lean Worthal, general organizer of the International Barbers' Union. The cut rates will be made in new barber shops which today will be opened by the barbers' union or individual union members, he said.

Barbers in the new place, he said, will receive the union scale of $30 a week, with 50 per cent of all earnings above receipts of $42, a week. A topping will not be barred, Thirty-five cents will be the price also for a massage, shampoo, singe or manicure.

BEAR HAS RIGHT TO CLAW, COURT DECIDES

NEW YORK— A captive park bear has the legal right to claw any one who comes within his range, under a ruling of the appellate division of the New York supreme court. The court denied Blanche Cuzzi, 13, damages sought in a suit against the New York Zoological Society which controls the Bronx Zoo. It held she took her chanecs in pursuing a rolling ball too close to the cage and that the resultant clawing could not be held against the zoo management.

POTTED PLANTS AND CUT FLOWERS

Cut flowers and blooming potted plants of all kinds for Decoration Day on sale at both our Greenhous s, Woodlawn Ave. opposite cemetery and 1058 Bellfontaine Ave. Open every evening till 9 o'clock and all day Sunday.

ROLF ZETLITZ CO.

COAL LAND READY

Million Acres in Alaska Now Offered for Sale

ANCHORAGE, Alaska.—According to the report of Alexander T. Vogelsang, acting secretary of the interior, over 1,000,000 acres of agricultural land has been surveyed in the territory of Alaska to the end that it may be available for entry and patent under the public domain laws. A considerable portion of this land is within country traversed by or tributary to the government railroad now being constructed in Alaska.

Under the coal lands leasing law enacted in October, 1914, coal lands in the Bering river, Cook Inlet, Matauska and Nenana coal fields have been divided into leasing blocks or units, ready for sale. The two last named fields are tributary to the government railroad.

New town sites have been established upon the public lands along the line of the rauroad and lots for business and residential purposes disposed of through the land and industrial department of the Alaskan engineering commission.

As soon as arrangements are completed for traffic on the governmnet railroad large numbers of settlers expected to rush into the agricultural districts.

AKRON MAN ROBBED AND HACKED TO PIECES WITH HATCHET BY "FRIEND"

AKRON.— Confronted with a baffling mystery that may involve operations of a Black Hand Society, Akron police today questioned Domonic Sarelli, 190 East York-st, at detective headquarters while his friend, Orelio Bellini, same address, was undergoing an operation at city hospital in a final attempt to save his life.

Sarelli says four armed bandits entered his room in the Bellini home last night while the two men were alone and assaulted them with a hatchet, fracturing Bellini's skull. The bandits then took $300 and two accordians, valued at $1600, he says.

Evidences of a fierce struggle were found in the room.

PARKS OPENED TO THE PUBLIC SATURDAY FOR THE SEASON

Faurot and Lincoln parks are now open for use by the general public. Park Superintendent C. P. Zartman removed the barriers at the entrances at 10 a. m. Saturday and announces that everything is in tip-top shape for the season.

Lima people in large numbers will doubtless take advantage the opportunity affords to visit the parks for the first time today for the season. The play ground sections are not yet ready for use, however, but the work of hurrying them along to completion will be pushed vigorously, Zartman said.

JOHN WESLEY HILL TO ADDRESS ROTARIANS AND KIWANIANS, TUESDAY

Regular noon luncheon of the Lima Rotary Club will be dispensed with this week, and in its stead, a joint dinner will be given at the Lima House Tuesday evening, at 6:30 o'clock, to which the members of the local Kiwanis Club have been bidden. Chairman Ed. Gordon, of the Rotary entertainment committee reports an exceptional program for this event. Rev. John Wesley Hill, orator and preacher, from Brooklyn, N. Y., will deliver an address on "Reconstruction," while Rabbi Adolph Steiner, local Rotarian, will talk on "Service."

The musical end of the program will be given by Lima's Male Quartette, and there will also be several vocal and orchestra numbers.

LEVER LAW UPHELD

CINCINNATI—Judge John W. Peck upheld validity of the Lever law in federal court here Saturday in refusing a demurrer to an indictment charging the Matthew Addy Company and Benjamin N. Ford its vice-president, with profiteering in coal during the war. The case will come to trial Tuesday.

FAVOR RATE INCREASE

COLUMBUS.—Manufacturers and business men over the state are flooding the public utilities commission with letters urging support of the railroads application before the interstate commerce commission for a 30-per cent increase in freight rates. More than 600 of the letters have been received by the utilities commission within the past week.

RUSS MUST PAY

Allied Business Want Old Debts Cleared Up First

LONDON.—One of the most difficult tasks confronting the Allied Economic Council at Copenhagen endeavoring to negotiate arrangements for reopening trade with Russia is getting some workable promise out of the Soviet Government regarding payment of Allied loans. These loans are of two kinds: First, money advanced by the Allied Governments to help Russia finance the war; second, credits extended by Allied business firms to Russian firms, which have lapsed.

As to the Government loans, amounting to about ten billion dollars, most of which was advanced by England and France, it is not expected that the Soviets can make any kind of payment, even interest, for years and little more than the acknowledgment of the validity of these loans is looked for now.

But Allied business men want their old Russian debts cleared up before they do any more business with Russia.

SETS WORLD RECORD IN FLIGHT OF 19,856 FEET

SAN ANTONIO, Texas.— Another world record for altitude was said to have been broken at Kelly field yesterday when Lieutenant Harry Weddington took a de Haviland airplane to a height of approximately 19,856 feet with four passengers. The plane climbed for one hour and ten minutes returning in twenty minutes.

Banner BLUE RIBBON | Malt Extract AND ACCESSORIES

SUGAR AND FRESH HOPS

Virginia Dare Wines
Bass Island Grape Juices
Catawba
White Star
Concord

Carbonated and Still Water
White Rock
Clysmic
Panacea
Pluto

CLOQUOT—WHITE ROCK—CLYSMIC

Dry Ginger Ale Dry Ginger Ale Dry Ginger Ale

OLD DUTCH BEVERAGE
GETTING BETTER EVERY DAY

J. M. FORD

WHOLESALE BEVERAGES

PHONE MAIN 4260 MAIN AND WAYNE STS.

FREE LECTURE

TOPIC

RESTITUTION

BY

Mr. P. BURNHAM, V. D. M.,

OF DETROIT, MICH.

2:00 P. M. SUNDAY, MAY 30th 2:00 P. M.

MORRIS ARCADE HALL

REAR 219 N. MAIN ST.

Man's theory of "Evolution" teaches that Man has evoluted from a Protoplasim upward to what he is at the present time, but the Bible teaches that Man was created PERFECT and that he fell downward to the mental, moral and physical degradation that he now possesses, and that during the "Times of Restitution" he is to experience a Restoration to his Primeval Estate, Perfection as originally possessed by Father Adam. Which teaching do you believe is the correct one?

INTERNATIONAL BIBLE STUDENTS ASSOCIATION

SEATS FREE NO COLLECTION

A CORDIAL INVITATION EXTENDED TO ALL

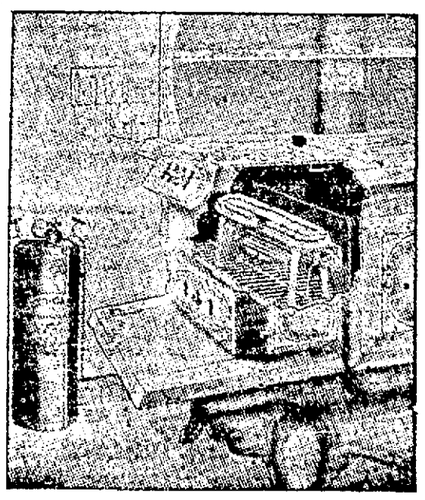

Oxo-Gas Range Heater No. 1
Will Fit Any Standard Cook Stove or Range

FUEL PROBLEM SOLVED

A NEW GAS No ODOR SMOKE SOOT DIRT

FREE DAILY DEMONSTRATION

Lima Oxo-Gas Co.

132 E. High St. Open Evenings Lima, O.

"THERE IS ABSOLUTELY NOTHING IN THE WORLD THAT SOME MAN CANNOT MAKE A LITTLE WORSE AND SELL A LITTLE CHEAPER"

HARMAN'S

MARKET and ELIZABETH

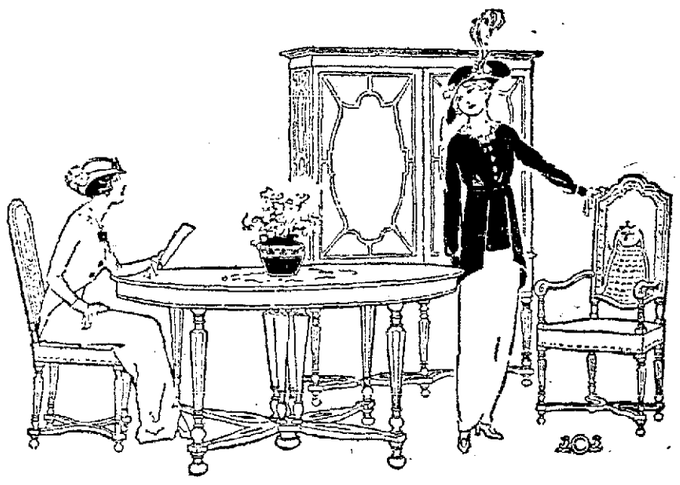

Beautiful Furniture

Is coming in daily, goods purchased months ago. You will find a splendid line of Dining Room and Bed Room Furniture in the period styles and in both Brown Mahogany and American Walnut. There are lots of new fancy pieces, new wicker and fibre *Living Room and Sun Parlor Suites. The China and Lamp Department* is showing a wonderful new line of *Floor and Table Lamps* with silk shades. Come in often, you're always welcome.

HARMAN'S

MARKET and ELIZABETH

NEWSPAPERARCHIVE®
NEWSPAPERARCHIVE®

BEER HALL NOW COFFEE ROOM

Not in U. S. But in Heart of German Rhine.

COBLENZ, GERMANY — Feste Hall, the famous amusement center of Coblenz in pre-war days, where the German burgher gathered with his family, to sip his beer, is still the social and amusement center of the city which has been occupied these many months by Uncle Sam's soldiers. But, it's an entirely different sort of place.

Where the foaming seidel formerly sat, there are steaming cups of coffee or chocolate. Home-made pies and cakes have supplanted the pretzel. In the great auditorium where "Deutschland Uber Alles" formerly opened the evening's musical program, a Yankee military band now plays "The Star Spangled Banner." The fair-haired German girl waitresses have been supplanted by American "Y" canteen girls. And where the German and his family spent their leisure time and got their recreation, the doughboy now enjoys himself.

The Army Y. M. C. A. has taken over Feste Hall and gradually has converted it into one of the finest amusement and recreation centers on the Continent.

The time-honored rathskeller, in the basement of the hall, is now a big cafeteria where the doughboy gets pies, doughnuts, cakes, white bread, rolls, coffee, cocoa, desserts or a dinner at prices that would be a real bargain in these H. C. L. days in the United States.

In the auditorium of Feste Hall, a stage has been constructed, in fact, a regular theater, was built by the "Y." Nooks and corners of the auditorium have been converted into writing rooms, study rooms, game rooms and special rooms have been provided for soldier clubs.

Each Sunday and at other stated times, the lower part of the auditorium is opened to the German people of Coblenz for their symphony concerts. The galleries are reserved for the American soldiers free.

TOOK OUT LICENSE 45 YEARS AGO—JUST MARRIED

PITTSFIELD, Mass. — Jules L. Boutellief and Augustine Dulvat, highly respected residents of Great Barrington, who took out a marriage license in Pittsfield, October 15, 1875, were married for the first time at St. James' Church rectory in Great Barrington by Rev. Robert Blackman, Jr. He is 75 and she is 77. Born in France they suposed that that securing a license was equivalent to marriage, and they have lived as husband and wife.

Mrs. Boutellier had carefully preserved the license which was issued by the late Theodore L. Allen, then town clerk. The marriage return came today to City Clerk Michael F. Quinn. Witnesses of the ceremony were Judge Walter B. Sanford and registrar of Deeds Malcolm Douglas.

MOONSHINE DEW FOUND IN A BASKET OF EGGS

CHATTANOOGA, Tenn. — Eggs are the latest camouflage used by North Georgia moonshiners. When revenue officers unpacked a suspicious-looking basket of hen fruit in a farm wagon they found two gallons of mountain dew beneath.

W. M. Owens, farmer, of New England, Ga., was arrested.

WOMEN'S HATS TRIMMED UNDERNEATH IN PARIS

PARIS — Hats are plain on top and trimmed underneath the brim, for a change, and as little trimming is used, in general, the more precious it is the better.

The result is a simple-looking hat of fawn-colored suede, for instance with two huge pearl shields covering the ears.

GRADUATION EXERCISES SHAWNEE-TWP SCHOOLS

The annual eighth grade graduation exercises of theS hawnee-tp schools will be held Tuesday evening, June 1, at Shawnee chapel. Diplomas to the graduates will be held Tuesday evening, June 1, at Shawnee chapel. Diplomas to the graduates will be presented by Elias Bowsher, president of the board of education. The address will be delivered by Rev. S. H. Flory.

The list of graduates: Helen Miller, Margaret Wolff, Gladys Beachler, Raymond Hanes, Doris Bowsher, Fannie Flory, Lewis Plummer, Emma Heinrich, Ruth Zurmehly, Walter Sprague, Kathryn Mohler, Mildred Coon, Evelyn Fox, Edwyn Pryer, Gertrude Antrim, Frances Coleman, Roy Croft, Marcella Bowsher, John Mayer, Dan Miller, John Miller, Ralph Mowery, Chester Corella, Emerson Staup, Cecil Verbryke, Ray Truesdale, Katherine Rusler and Dallas Shields.

NOTICE.

The annual meeting of the members of the Woodlawn Cemetery Association of Lima, Ohio, for the election of two trustees for the ensuing three years will be held at the association's office, 59 1-2 Public Square on uesday, June 8th, at 3 p. m.

L. E. STAMETS, Sec'y.

will commence 7:30 p. m. and will give a dance Wednesday evening, June 2, Eagle Hall. Everybody cordially invited.

JOS. TAPSCOTT ESTATE TOTALS UP TO $50,000

The estate of the late Joseph Tapscott, Perry-tp, amounted to $6,000 in personal property and $50,000 in real estate, according to documents filed in probate court Saturday. His son, Mulford Tapscott, Perry-tp, was named executor.

F. K. Sidener, W. W. Contris and Guy Franklinwer e named appraisers.

SUGAR EMBARGO BILL APPROVED BY COMMITTEE

WASHINGTON. — (By Associated Press). — By a vote of 6 to 3 the senate agriculture committee ordered a favorable report on the McNary bill providing for an export embargo on sugar.

Before taking final action the committee amended the measure so that it would not affect sugar sent to the United States by foreign countries or their nationals to be refined. Early senate consideration of the bill is planned by Senator McNary.

APPEAL PHONE RATES

COLUMBUS.—The city of Cleveland has filed a formal application with the state public utilities commission for a rehearing on the commission's recent order authorizing increased rates to the Cleveland Telephone Company. The commission probably will decide next Tuesday on the date for hearing the application.

K. OF C. BANQUET

Attorney General to Be Speaker - - - Here This Evening.

Attorney General John G. Price, Columbus, will be the principal speaker at the banquet of Knights of Columbus to be held Sunday evening at St. Rose auditorium, following a class initiation this afternoon Members of the local council, visiting members and candidates will attend high mass at St. Gerard's church this morning, and will later repair to the K. C. club rooms, Holland block, where the second and third degrees will be exemplified by the Delphos and Dayton degree teams.

The members of the Ladies Catholic Benevolent Association have charge of the banquet, at which about 400 guests are expected to be in attendance. Other speakers on the program are Rev. Father Goebel, Bowling Green, and A. L. Ward, of Dayton. The first degree was conferred on the class by Lima council Friday evening.

P. O. HOURS ON MONDAY

Limaites are again reminded that the local postoffice will not make any mail deliveries Monday, Decoration Day, but mails will be made and dispatched as usual. The money order and registry windows and the stamp and general delivery windows will be open for one hour from 9 until 10 o'clock in the morning. A morning collection will be made at 6 o'clock and an afternoon collection at 5 o'clock.

will commence 7:30 p. m. and will give a dance Wednesday evening, June 2, Eagle Hall. Everybody cordially invited.

Carter & Carroll

The House of Fashion

Warner's Rust-Proof Corsets

Warner's Rust-Proof Corsets

are the best corsets you can buy!

Every Corset Guaranteed Not to Rust, Break or Tear

Not just because they are—as they are—*guaranteed* corsets; but because they can *afford* to be guaranteed, because they are the product of long experience in construction and expert skill in designing.

Because they are fashionable in line, flattering to the figure, long-wearing, comfortable and economical.

Price $2.50 to $10.00

EXPERIENCED CORSETIERS ALWAYS IN ATTENDANCE

For Sale In Lima Only by

Carter & Carroll

KLASSY KLOTHES

We have been proclaimed leaders in building clothes to individual measure by an army of followers and mean to hold fast to the distinction through close and never tiring effort to always give a man one hundred cents' worth of satisfaction for every dollar he spends with us.

ARE MADE AT

KUHN'S

218 N. Main St. Over Lima T Co.

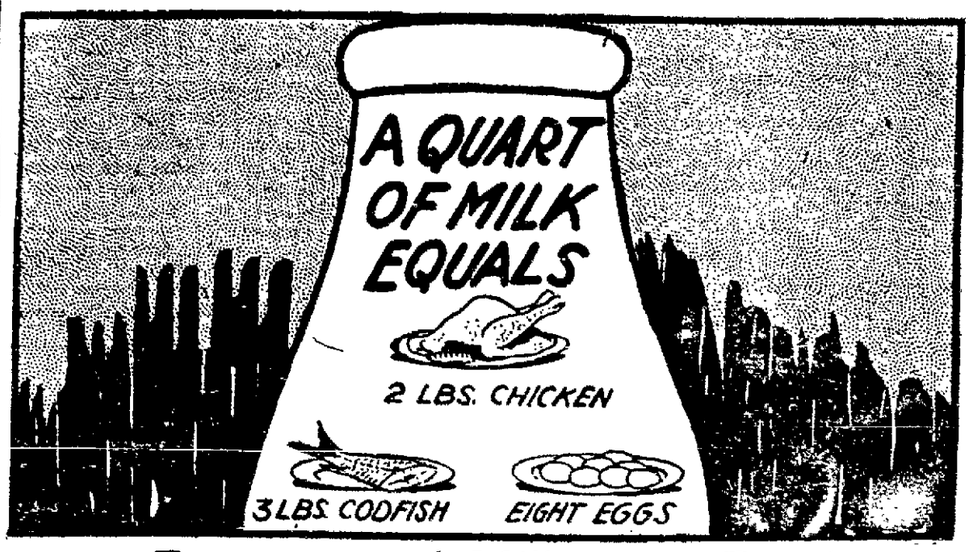

Economy of Milk as a Food

Relatively, MILK, pure cow's MILK, the milk that we sell to the families of Lima, is about the CHEAPEST one article of food that it is now possible to buy.

Science tells us that a quart of pure milk has a food value to 2 pounds of CHICKEN or 3 pounds of CODFISH, or 8 EGGS. A QUART a DAY for EACH MEMBER of the FAMILY will put PEP in their systems and keep the doctor away!.

Tell the wagon to stop, or call us by phone.

White Mountain ---Dairy---

Main 4843 122 West Wayne

NOTICE

CHANGE OF LOCATION

THE BETTER STORE

Will Be Open for Business Tuesday, June 1, 1920, In It's New Location at

206 S. MAIN ST.

Third Door South of Spring Street, West Side of Street. Room Formerly Occupied By P. C. Beck.

SEE US FOR

Women's and Men's Wearing Apparel

Our prices are right--we will save you money. Our easy credit terms will please you.

Overland

TRADE MARK REG.

This Sedan Your Family Car

The Collapsible Top of Most Touring Cars Rarely is Lowered in Family Use

THE Overland Four-Door Sedan is cooler in hot weather because of its thick permanent top. It is warmer in cool weather; adjustable to quick weather changes; dry when it rains; clean when dust blows. It protects summer clothes. For children it is ideally safe. Locked, it protects luggage or packages. Because of its light weight economy (weighs only 200 pounds more than the touring car), its ease of handling and the extraordinary riding comfort of *Triplex* Springs, the Overland Sedan gives you unusual touring advantages.

Touring, $985; Roadster, $985; Coupe, $1525; Sedan, $1575
Prices f. o. b. Toledo, subject to change without notice

LIMA OVERLAND CO.

MAIN 4927 407-409 W. MARKET ST.

NewspaperARCHIVE®
NewspaperARCHIVE®

STAGE IS SET FOR BIG BOXING SHOW

The stage is all set. The only thing between Lima boxing fans and what is considered the best boxing exhibition ever staged in the city is time. An eight o'clock Monday evening the curtain of Memorial Hall will rise on the unequalled program arranged by Paul Gallagher Post No. 96 of the American Legion.

William H. Gallant, adjutant of the post and chairman of the Legion entertainment committee stated Saturday evening the tickets placed on sale at numerous points thruout the city have been having more rapid sale than at any previous show staged by the local post and he predicted the most enthusiastic crowd as well as the best bouts that have ever been put on in a local hall.

The Lima syncopated orchestra will furnish live jazz between rounds leaving no reason for fans to become weary during the minutes when there is no slugging for their amusement.

Getting down to the card itself, the main bout is with at doubt, according to a vast majority of fans and fight promoters, the best possible to bring to Lima. Kid St. Elmas, who is known by every resident of Allen-co and looked to as a great many of them to be a coming world champion is undoubtedly the best drawing card available when he is properly matched, and In Joe Ertle, the Cleveland bantam, it is the general opinion among those who have seen both boxers in the ring that they are well matched.

A knockout is not predicted by those who have the real dope on the abilities of the two fighters. Ertle has a longer record than the local boy, but St. Elmas has an enviable record which is known to Limaites, and what is even more important, and must be given due consideration is the fact of the excellent coaching he has received in the last two weeks under the guidance of Jimmy Lewis, one of Ad Thatcher's most proficient exponents of the manly art. St. Elmas has been working out every evening in Ed Schlatter's gymnasium and while the bout in which he outpointed Kid Dayton at last Legion show here was considered about the fastest boxing exhibition ever staged by anything but a real champion on the boy's part, fans say he has developed speed on his feet and is getting even better time in on his mighty punches.

The semi-final bout, to go for eight rounds between Don Baxter and Don Moran at 116 pounds is also considered to be a good fight. Baxter is a boy who is rapidly gaining favor among fans and if he does not deliver Moran a K. O. at some time before the finish of the eighth round, he is confidently expected by fans to outpoint him. Baxter is said to be confident of the outcome of the fight and will consequently go into the ring in shape to put up the manly figth which won the admiration of followers of the sport in this part of the state.

This confidence on the part of Baxter does not in any way mean that Moran is an easy man to defeat. He is said to be one of the best men of his weight who ever stepped into a ring in this part of Ohio, but Baxter bases his confidence on equal weight and his recent hard training.

The curtain raiser between Young Boboy White of Cleveland, and Kid Sweeney of Akron, at 100 pounds, besides being two of the smallest boxers, are expected to be the pepiest.

The comic bout between "Kid Snow" and "Kid Black" is one which always makes a hit. The gloves are to be blackened and each lick will leave a black spot where the glove strikes.

PENN IS WINNER IN BIG MEET

Princeton Athletes Run Close Second With 29 Points

MAXAM TURNS THE TRICK

Two Records Are Shattered At Philadelphia

BY HENRY L. FARRELL

PHILADELPHIA, Pa. -- Fifteen thousand hushed, quiet people, steed on Franklin Field Saturday afternoon with their eyes on two lithe limbed Princeton Tigers. They were old Nassau aces, being shuffled to a chalk line for the big American intercollegiate championship cup. The same number of eyes turned on Bob Maxam, the last straw for Penn's drowning hope.

"Win second, Bob," the Penn stands blared.

Maxam delivered.

He placed second in the 220-yard dash, last and deciding event of a thrilling program that kept the spectators warmer than a broiling mid-summer sun that steamed all afternoon on the field.

Maxam's four points gave Penn 30 1-2, just enough to top the 29 of Princeton by the slimmest margin of the 44th annual classics.

Far behind, considering the heat of the battle, was Dartmouth, with 24. Then came Cornell, champion of the last three years; California 18 1-2; Stanford 15; Harvard 11; Penn State 10; Massachusetts Tech. 7; Williams 7; Yale 5 1-2; New York 5; Lafayette 3; Rutgers 2; Brown 2; Boudoin 2; Amherst 2 1-2; Boston 1 and Pittsburgh 1.

Two records were shattered during the ceremonies, dethroning Cornell as the king of the American track.

Earl Thomson, the Dartmouth star, who is to compete for Canada in the Olympic games, broke Bob Simpson's long standing world's record of 14 3-5 seconds in the 120 yard hurdles by topping the row of timbers in 14 2-5 seconds.

Landon, Yale's jumping jack, went over the bar at six feet 4 inches, and made a new inter-collegiate record. The bar was moved up to six feet 5 inches, and he was asked to go for a world's mark. On his third attempt the bar shook and shook and finally fell off in the sand.

Wells, the Stanford star, came within 1-5 second of equaling the world's record when he beat Thomson in the 220 hurdle in 23 4-5 seconds. The Dartmouth star, counted upon as a sure winner, burnt himself out in his world's record feat and could not reach the Pacific Coast star.

Earl Eby, champion middle distance runner of the inter-allied games and one of Penn's strongest cards, pulled a surprise by losing the quarter mile to Hendrixson, of California, Maxam, of Penn, being second.

Brown, of Princeton, was the individual star of the meet, ... ed ten points.

Eby and Maxam of Penn, and Wells of Stanford; Hendrixson, of California, and Gourdin of Harvard, were second with eight each. Templeton of Stanford, and Thompson, of Dartmouth, scored seven each.

Stanford lost heavily when Kirksey, her star sprinter, still suffering from a cramped muscle which eliminated him in the 220-yard trials Friday was shut out in the first heat of the Century.

Larry Shields, the Penn State star, ran true to form and won the mile run by a 20-yard margin.

Jack Merchant, the California whale, presented the same kind of a disappointment to the crowd that expected him to make a new mark in the hammer throw. He won the distance record and was fifth in the broad jump.

FT. WAYNE TEAM TO PLAY HERE TODAY

Two holidays in succession have caused Bernie Holloran, Lima baseball promoter to scout the surrounding territory in order to bring here teams which will put up the best games played in Murphy park this season. As a result, the strong Ft. Wayne team will stack up against the local nine at the park today and the Columbus Shannons will furnish amusement for fans tomorrow.

In order to make an interesting contest on each day Holloran gives assurance that the local nine is in better condition to put up a real game than at any time this season.

Despite rumors that the Neu brothers have jumped the ranks of the home team it is assured by the Lima management that these two classy ball players will be in the home uniform when the Lima team takes its place on the diamond for the games Sunday and Monday.

It is said Berry will probably pitch the Sunday game, while Pierce, the youthful college twirler will hold down the mound Monday. Altho there may be a change, this was the plan Saturday.

The Ft. Wayne team is the representative baseball club of that city, according to Holloran, this being the only game which will be played away from home during the season. Fans will see in this aggregation of ball jugglers the best that ever came to Lima from Ft. Wayne. Two hundred visiting fans will be in Lima with the team and will help liven up the rooting for the Indiana team.

The Columbus Shannons, who are well known to Lima bugs, having played here in past seasons on numerous occasions, are still under the same management and so for this season have been living up their old time record in winning four out of five games played.

Davings, who is slated to pitch for the Shannons Monday has played in Lima before and is regarded as one of the best moundsmen playing in the state. Local fans will remember he pitched for the steel plant against the Triangles of Dayton last season, holding the 1920 world's amateur champions to three hits.

Other star players who are expected to be in action with the Shannons are Schenk, who is considered the best third baseman in Columbus and is leading the Capital City League in hitting with an average of 540, and is in addition a wonderful fielder, and Fronhaufer, who is playing shortstop. Neer, who is a crackerjack first baseman has played professional ball for years, most of his career being spent with the Southern and Tri-State leagues.

Both games will be called at three o'clock.

The lineup for the Lima team for both games and for the Shannons is expected to be as follows:

Lima—M. Neu, 2b; Wentz, ss; Costello, cf; Egan, rf; K. Neu, 1b; Malloy, 3b; Bauerline, c; Reynolds, lf; Berry, ; Pierce, p.

Shannons—Schenk, 3b; Detwiler, 2b; Fronhaufer, ss; Neer, 1b; Clickinger cf; Rhoades lf; Eisle, rf; Holdren, c; Daving, p; Davis, p.

The lineup for the Ft. Wayne will be as follows: Kilgore, ss; Watt, rf; DeVilbiss, cf; Blacksmith, 1b; Bartles, rf; Huth, lf; Williams, 2b; Laible, c; Tossler, p; Dederick, p.

SOX DROP 2

BOSTON—The New York Yankees took a double header from the Boston Red Sox here Saturday by defeating them 4 to 3 in the first contest and 8 to 3 in the second. Babe Rut knocked his eleventh home run over the centerfield fence in the fourth inning of the first game.

The score:

First Game

NEW YORK	AB	R	H	PO	A	E
Peckinpaugh, ss	2	0	0	0	2	0
Meusel, 3b	4	1	1	0	1	0
Pipp, 1b	3	0	0	10	1	0
Ruth, rf	4	1	1	3	0	0
Pratt, 2b	3	1	1	2	5	1
Bodie, cf	4	0	1	2	0	0
Lewis, lf	4	1	1	1	0	0
Hannah, c	4	0	0	8	0	0
Quinn, p	2	0	1	1	5	0
Totals	31	4	7	[illegible]	14	1

BOSTON	AB	R	H	PO	A	E
Hooper, rf	4	0	1	0	0	1
McNally, 2b	4	1	1	2	3	0
Menoskey, lf	4	1	1	4	0	0
Hendricks, cf	5	1	1	1	0	0
McInnis, 1b	4	0	2	13	2	0
Foster, 3b	3	0	0	1	2	0
Scott, ss	4	0	1	2	4	1
Schang, c	4	0	2	2	1	0
Bush, p	2	0	0	2	2	0
Fortune, p	0	0	0	0	1	0
*Lebel	1	0	0	0	0	0
**Karr	1	0	1	0	0	0
***Russell	0	0	0	0	0	0
Totals	36	3	10	27	15	2

*Batted for Bush in 7th.
**Batted for Fortune in 9th.
***Ran for Karr in 9th.

New York .... 0 0 0 2 1 1 0 0 0—4
Boston .... 0 0 0 1 0 0 0 2 0—3

Two-base hits: Menoskey, Meusel, Hooper, Pratt, Karr. Home run: Ruth. Sacrifice hit: Foster. Double plays: Foster to McNally to McInnis, Scott to McInnis. Left on bases: Boston 8; New York 5. Bases on balls: Off Bush 2; Fortune 2; Quinn 2. Hits: Off Bush 7 in 7 innings; off Fortune 0 in 2 innings. Struck out: By Bush 2; Quinn 6; Fortune 1. Losing pitcher: Bush. Umpires: Hildebrand and Evans.

Second Game

NEW YORK	AB	R	H	PO	A	E
Peckinpaugh, ss	4	2	1	3	5	0
Meusel, 3b	5	2	3	0	5	2
Pipp, 1b	5	0	1	8	1	0
Ruth, rf	2	2	1	3	0	0
Pratt, 2b	5	1	2	7	2	1
Bodie, cf	4	0	1	2	0	0
Lewis, lf	4	1	1	2	0	0
Hannah, c	4	0	1	2	2	0
Mays, p	4	0	0	0	1	0
Totals	37	8	11	27	16	3

BOSTON	AB	R	H	PO	A	E
Hooper, rf	3	1	1	4	0	0
McNally, 2b	4	0	1	0	4	1
Menoskey, lf	3	0	1	1	1	0
Hendricks, cf	3	0	2	2	0	0
McInnis, 1b	3	1	0	13	0	1
Foster, 3b	4	0	2	1	3	0
Scott, ss	4	0	0	0	1	0
Walters, c	4	0	0	5	1	0
Jones, p	2	1	0	0	4	0
Totals	30	3	7	27	14	2

New York .... 1 0 2 0 3 0 1 1 0—8
Boston .... 1 0 0 1 0 0 0 1 0—3

Two-base hits: Pipp, Meusel, Foster, Ruth, Lewis. Sacrifice fly: Menoskey. Double plays: Jones to Walters to McInnis; Mays to Peck to Pipp. Left on bases: Boston 2; New York 5. Bases on balls: Off Jones 4; Mays 2. Hit by pitcher: By Mays (Jones). Struck out: By Jones 5; by Mays 1. Wild pitch: Mays. Umpires: Evans and Hildebrand.

BREAM TO MEET HESS.

Ed Schlatter announced Saturday evening Babe Bream has been signed up for an eight round bout with Battling Hess at Ft. Wayne Saturday June 5. The bout is to be the semi-final of a show given by the American Legion post of Ft. Wayne according to Schlatter.

JUVENILE BASE BALL.

A base ball team from the sixth grade of St. Rosa school, with Christian, McFarland and Campbell as battery, defeated the sixth grade team of St. Gerard school, with Finn and Skully as battery, Saturday, at the Murphy-st ground, 20 to 12.

O. S. U. DEFEATED BY MICHIGAN

Track Meet Is Easy For Wolverine Athletes.

ANN HARBOR, Mich. — University of Michigan trackmen defeated Ohio State in a duel meet here Saturday, 80 to 46. The summaries:

Pole vault — Naylor, Michigan, first; Westbrook and Cross, of Michigan, and Hill, of Ohio, tied for second; Height 11 feet.

Shot-put, Baker, Michigan, first; White, Ohio, second; Stipe, Michigan, third. Distance 43 feet 6 inches.

High jump — Leidecker, of Ohio, and later of Michigan, tied for first Baker, Michigan and Morehead, of Ohio State, third. Height 5 feet 8 inches.

Discs throw. Bartar, Michigan, first; Nemeck, Ohio, second; Dunne, Michigan, third. Distance 129 feet 1 inch.

Javelin—Hoffman, Michigan, first; Kasper, Ohio, second; Miskell, Ohio, third. Distance 175 feet 11 inches.

Broad jump—Cruichshank, Michigan, first; Johnson, Michigan, second; Wood, Michigan, third. Distance 21 feet 9 inches.

100-yard dash—Cook, Michigan, first; Morehead, Ohio, second; Locke, Ohio, third. Time :10 2-5.

One mile run—Ferguson, Ohio, first; Todd, Ohio, second; McClure, Ohio, third. Time 4 minutes 31 2-5 seconds.

440-yard dash — Wetze of Michigan, first; Butler, Michigan, second; Drake, Ohio, third. Time 51 2-5 seconds.

120-yard hurdles — Beardsley, Michigan and Schimansky, Ohio, tied for first; Poleman, Ohio, third. Time 15 2-5 seconds.

220-yard dash — Cook, Michigan, first; Butler, Michigan, second; Moorehead, Ohio, third. Time 22 4-5 seconds.

220-yard hurdles — Beardsley, Michigan, first; Johnson, Michigan, seond; eSchimansky, Ohio, third. Time 24 4-5 seconds.

Two mile run—Anderson, Ohio, first. Maynard, Michigan, second; Ferguson, Ohio, third. Time 9 minutes 53 2-5 seconds.

YESTERDAY'S RESULTS

National League

Boston 1; Brooklyn 7. (First game.)
Boston 4; Brooklyn 5. (10 innings. Second game.)
Philadelphia 2; New York 1.
St. Louis 5; Chicago 8.
Pittsburg 2; Cincinnati 3.

American League

New York 4; Boston 3. (First game.)
New York 8; Boston 3. (Second game.)
Washington 11; Philadelphia 5. (First game.)
Washington 5; Philadelphia 0. (Second game.)
Chicago 8; Cleveland 7. (First game.)
Chicago 1; Cleveland 8. (Second game.)
Detroit 5; St. Louis 3.

American Association

Toledo 8; Columbus 4.
Kansas City 5; Milwaukee 13.
Minneapolis 2; St. Paul 5.
Louisville 2; Indianapolis 5.

International League

Baltimore 11; Jersey City 10.
Toronto 13; Rochester 6.
Akron 4; Buffalo 5.
Syracuse 3; Reading 5.

CLEVELAND LOSES, THEN WINS

CLEVELAND -Cleveland and Chicago broke even in a double header here Saturday afternoon. The White Sox grabbed the first contest by scoring five runs in the final session. The loss of the game is chalked up against Bagby. It is his first defeat of the season in nine contests.

The second was a walk away for the Indians. Wilkinson was hit hard and often, while Caldwell kept the Sox hits scattered. The score:

First Game

CLEVELAND	AB	R	H	PO	A	E
Evans, lf	4	1	1	4	0	0
Chapman, ss	4	1	1	2	2	0
Speaker, cf	4	2	2	3	0	0
Wood, rf	3	0	1	1	0	0
Smith, rf	3	0	1	1	0	0
Gardner, 3b	5	0	1	1	2	0
Wamby, 2b	5	1	1	3	3	0
Johnston, 1b	4	1	1	9	0	0
O'Neill, c	4	0	1	2	0	0
Myers, p	1	0	1	0	2	0
Niehaus, p	0	0	0	0	0	0
Bagby, p	0	0	0	0	0	0
Faeth, p	0	0	0	1	0	0
Totals	38	7	12	27	9	0

CHICAGO	AB	R	H	PO	A	E
Liebold, lf	5	1	2	2	1	0
Murphy, rf	4	1	2	1	0	2
E. Collins, 2b	5	1	4	6	3	1
Weaver, 3b	6	2	2	3	2	0
Felsch, cf	5	1	2	1	0	0
Jourdan, 1b	4	0	1	7	1	0
Risberg, ss	4	1	0	1	3	1
Lynn, c	1	0	1	1	1	0
Williams, p	1	0	0	0	0	0
*McMullen	1	0	1	0	0	0
Heath, p	0	0	0	0	1	0
Payne, p	2	0	0	0	0	0
**J. Collins	1	1	1	2	0	0
***McClellan	0	0	0	0	0	0
Faber, p	0	0	0	0	0	0
Totals	42	8	16	27	12	5

*Batted for Williams in 4th.
**Batted for Jourdan in 9th.
***Batted for Payne in 9th.

Cleveland .... 2 3 1 1 0 0 0 0 0—7
Chicago .... 0 0 1 0 2 0 0 0 5—8

Two-base hits: Risberg, Weaver, Gardner, Evans (2), Speaker (2), O'Neill, Wood, Wamby, Johnston, Myers. Stolen bases: Johnston. Sacrifice hits: Lynn, Chapman, Wood. Bases on balls: Off Myers 1; Bagby 3; off Williams 1; Payne 1; Faeth 1. Struck out: By Williams 2; Payne 1; by Myers 2. Double plays: E. Collins unassisted; Risberg to E. Collins to Jourdan. Wild pitch: Williams 2. Hit by pitcher, By Myers (Murphy). Hits: Off Williams, 8 in 3 innings; Heath 2 in one inning; Payne 1 in 5 innings; Myers 15 in 8 innings; Niehaus 1 in 1-2 inning. Umpires: Dineen and Nallin.

Second Game

CLEVELAND	AB	R	H	PO	A	E
Jamieson, lf	5	1	2	5	0	0
Chapman, ss	5	1	3	1	2	0
Speaker, cf	4	2	2	1	1	0
Smith, rf	4	0	1	1	0	0
Gardner, 3b	2	1	0	2	2	0
Wamby, 2b	3	1	1	0	5	0
Johnston, 1b	3	1	1	10	1	0
O'Neill, c	3	1	1	4	0	0
Caldwell, p	4	0	0	0	2	0
Totals	33	8	11	27	13	0

CHICAGO	AB	R	H	PO	A	E
Liebold, lf	5	0	1	2	1	0
Murphy, rf	4	0	0	2	0	0
E. Collins, 2b	4	0	2	3	2	0
Weaver, 3b	4	0	1	2	1	0
Felsch, cf	4	0	1	2	4	0
Jourdan, 1b	3	1	1	7	0	0
Risberg, ss	1	0	2	2	1	0
Schalk, c	3	0	2	3	0	0
Wilkinson, p	3	0	0	0	1	0
*McMullen	1	0	0	0	0	0
Totals	31	1	10	24	9	0

*Batted for Wilkinson in 9th.

Chicago .... 0 1 0 0 0 0 0 0 0—1
Cleveland .... 0 5 1 0 0 0 1 1 x—8

Two-base hits: Felsch, Collins, Chapman, Jamieson. Home run: Chapman. Sacrifice hits: Wamby, Gardner. Bases on balls: Off Caldwell 1; off Wilkinson 2. Struck out: By Wilkinson 1; by Caldwell 2. Double plays: E. Collins to Jourdan. Passed ball: Schalk. Umpires: Nallin and Dineen.

PHILLIES BEAT NEW YORK

NEW YORK- -Cecil Causey held the Giants in check here Saturday and they were defeated by the Phillies 2 to 1. The score:

PHILADELPHIA	AB	R	H	PO	A	E
Bancroft, ss	4	0	1	4	1	1
Williams, cf	4	1	2	1	0	0
Stengel, rf	3	0	1	4	0	0
Meusel, lf	4	1	2	2	0	0
J. Miller, 2b	4	0	1	1	7	0
Paulette, 1b	3	0	1	11	0	0
R. Miller, 3b	3	0	0	1	2	1
Tragresser, c	3	0	0	3	1	0
Causey, p	3	0	0	0	1	0
Totals	31	2	8	27	11	2

NEW YORK	AB	R	H	PO	A	E
Burns, lf	4	1	1	2	0	0
Young, rf	3	0	2	1	0	0
Fletcher, ss	4	0	1	1	4	0
Doyle, 2b	4	0	1	2	1	0
Kauff, cf	3	0	1	2	1	0
Sicking, 3b	4	0	0	2	1	0
Kelly, 1b	4	0	1	10	0	0
Smith, c	3	0	1	4	0	0
Nehf, p	3	0	0	0	2	0
Totals	32	1	7	27	10	0

Philadelphia ..... 0 0 0 2 0 0 0 0 0—2
New York .... 1 0 0 0 0 0 0 0 0—1

Sacrifice: Stengel. Stolen bases: Meusel, J. Miller, Williams. Double plays: J. Miller to Bancroft to Paulette; J. Miller to Bancroft to Paulette. Bases on balls: Off Causey 2. Struck out: By Nehf 2; Causey 3. Left on bases: New York 6; Philadelphia 3. Umpires: Rigler and Moran.

CUBS WIN

CHICAGO—The Chicago Cubs retained their newly won national league crown by defeating St. Louis here Saturday 8 to 5. A rally in the eighth was blocked for St. Louis when Doc Lavan attempted to steal third with Fournier occupying the base. The score:

ST. LOUIS	AB	R	H	PO	A	E
Smith, cf	4	1	1	2	2	0
Schultz, rf	5	0	1	0	0	0
Stock, 3b	4	0	1	2	1	0
Hornsby, 2b	2	1	1	2	3	0
Fournier, 1b	4	1	1	7	0	0
McHenry, lf	4	1	1	3	0	1
Lavan, ss	4	0	1	1	1	1
Dilhoefer, c	4	0	1	5	1	0
Goodwin, p	3	1	1	1	0	0
Sherdell, p	0	0	0	0	1	0
Totals	34	5	10	24	15	2

CHICAGO	AB	R	H	PO	A	E
Flack, cf	4	1	2	3	0	0
Hollocher, ss	4	2	2	2	3	0
Paskert, cf	4	1	2	2	0	0
Barber, lf	4	1	1	2	0	0
Robertson, lf	3	0	0	2	0	0
Deal, 3b	4	1	1	5	2	0
Terry, 2b	4	1	0	1	4	0
O'Farrell, c	2	0	0	1	1	0
Hendrix, p	2	1	1	0	2	0
Martin, p	1	0	0	0	1	0
Totals	31	8	8	27	11	0

St. Louis .... 0 2 0 0 0 0 3 0 0—5
Chicago .... 0 0 4 0 1 0 2 1 x—8

Two-base hits: Hollocher, Barber, Robertson, Fournier, Smith, Schultz. Struck out: By Hendrix 2; Goodwin 1; Sherdell 1. Bases on balls: Off Hendrix 3; Martin 1; Goodwin 2. Double plays: Barber unassisted; Lavan to Hornsby to Fournier; Smith to Hornsby to Stock. Stolen bases: Paskert, Hollocher. Sacrifice hits: Robertson, Terry. Umpires: Quigley and O'Day.

BRAVES LOSE

NEW YORK -Brooklyn took two games from the Boston Braves here Saturday. They won the first by a score of 7 to 1 and the second 5 to 4 in 10 innings. The scores:

First Game

BOSTON	AB	R	H	PO	A	E
Powell, cf	4	0	0	2	0	1
Pick, 2b	3	0	0	1	2	0
Cruise, lf	4	0	0	0	0	0
Sullivan, rf	3	1	0	1	1	0
Holke, 1b	3	0	2	11	0	0
Boeckel, 3b	2	0	0	2	3	1
Maranville, ss	2	0	0	5	5	0
Gowdy, c	3	0	1	1	3	0
Hearn, p	3	0	0	1	0	0
Totals	27	1	3	24	15	2

BROOKLYN	AB	R	H	PO	A	E
Olson, ss	4	2	2	1	3	1
Neis, rf	4	1	1	3	0	0
Johnston, 3b	4	1	1	1	0	0
Wheat, lf	4	0	1	0	0	0
Myers, cf	4	1	2	2	0	0
Mitchell, 1b	4	0	1	9	0	0
Kilduff, 2b	3	1	1	3	0	0
Miller, c	3	1	2	5	3	0
Marquard, p	2	0	0	0	0	0
Totals	32	7	12	27	9	1

Boston .... 0 1 0 0 0 0 0 0 0—1
Brooklyn .... 2 0 1 0 0 1 3 0 x—7

Home run: Myers. Three-base hit: Myers, Olson. Two-base hit: Olson. Bases on balls: Off Marquard 3. Struck out: By Marquard 3; by Hearn 1. Double play: Olson to Kilduff to Mitchell. Sacrifice hit: Maranville, Johnston, Marquard. Umpires: Klem and Emslie.

Second Game

BOSTON	AB	R	H	PO	A	E
Powell, cf	5	0	3	1	1	0
Pick, 2b	4	1	1	2	0	0
Eayrs, lf	5	1	2	3	0	0
Cruise, rf	4	1	2	2	0	0
Holke, 1b	5	0	1	13	0	0
Boeckel, 3b	5	0	2	1	2	0
Maranville, ss	5	0	2	2	5	0
O'Neill, c	4	0	0	4	2	0
McQuillan, p	5	0	0	0	3	0
Totals	42	4	13	28	13	0

BROOKLYN	AB	R	H	PO	A	E
Olson, ss	5	1	3	2	4	1
Neis, rf	4	0	1	3	0	0
Johnston, 3b	4	1	0	1	2	0
Wheat, lf	5	0	1	1	0	0
Myers, cf	4	0	1	3	0	0
Mitchell, 1b	3	0	0	11	1	0
Kilduff, 2b	4	0	0	1	2	0
Kreuger, c	2	2	1	1	3	0
Miller, c	1	0	0	3	0	0
Cadore, p	3	1	1	1	2	0
*McCabe	0	1	0	0	0	0
Totals	34	5	8	30	12	2

*Ran for Kreuger in the 7th.

Boston .... 3 0 0 0 0 1 0 0 0 0—4
Brooklyn .... 0 0 1 1 1 0 1 0 0 1—5

Three-base hit: Kreuger. Sacrifice hit: Cadore. Stolen bases: Cruise, Maranville. Double plays: Olson to Mitchell. Left on bases: Boston 11; Brooklyn 5. Struck out: By Cadore 5; by McQuillan 1. Bases on balls: Off Cadore 2; off McQuillan 1. Umpires: Evans and Hildebrand.

GAME AT MURPHY PARK

The management of the Baltimore and Ohio shop team, which it was announced would play at the city park Sunday, announces a change to the Murphy-st park. All fans are invited to be present at Murphy Park promptly at 9 o'clock Sunday as the shopmen are out after the scalp of the Cincinnati team. Admission is free.

TIGERS WIN

ST. LOUIS The Tigers won from the Browns here Saturday afternoon 5 to 3. Fourteen bases on balls were given, Ehmke handing out six and Davis eight. Williams got a homer and triple in two times up. Score:

DETROIT	AB	R	H	PO	A	E
Young, 2b	5	0	1	4	2	0
Jones, 3b	2	1	1	1	3	0
Cobb, cf	2	2	1	0	0	0
Veach, lf	4	0	3	1	0	0
Heilman, 1b	3	1	1	11	1	0
Flagstead, rf	3	0	0	5	0	0
Bush, ss	5	0	1	0	5	0
Stanage, c	5	1	2	2	0	0
Ehmke, p	3	0	0	0	3	0
Totals	35	5	10	27	16	0

ST. LOUIS	AB	R	H	PO	A	E
Austin, 3b	4	1	2	3	3	0
Gedeon, 2b	4	0	1	1	1	0
Sisler, 1b	3	0	0	9	1	0
Jacobson, rf	1	1	0	2	1	0
Williams, cf	2	1	2	3	0	1
Tobin, lf	3	0	1	5	1	0
Gerber, ss	4	0	0	2	2	1
Severeid, c	4	0	0	1	0	0
Davis, p	2	0	0	1	1	0
Smith	1	0	0	0	0	0
Totals	32	3	6	27	13	2

Batted for Davis in 9th.

Detroit .... 1 0 2 0 0 0 2 0 0—5
St. Louis ...... 2 0 0 0 0 0 1 0 0—3

Three-base hits: Williams. Two-base hits: Cobb, Austin, Tobin. Home run: Williams. Sacrifice hits: Heilman, Flagstead, Gedeon. Stolen bases: Cobb. Bases on balls: Off Davis 8; Ehmke 6. Struck out: Ehmke 1. Wild pitch: Davis. Double plays: Jacobson to Sisler; Bush to Heilman. Left on bases: St. Louis 8; Detroit 12. Umpires: Connolly and Moriarty.

HOW THEY STAND

National League

Clubs	Won	Lost	Pct.
Chicago	22	15	.594
Cincinnati	21	15	.583
Boston	15	17	.468
Brooklyn	18	14	.562
Pittsburg	18	15	.545
St. Louis	16	20	.447
New York	14	19	.424
Philadelphia	13	22	.371

American League

Clubs	Won	Lost	Pct.
Cleveland	23	11	.688
Boston	21	13	.617
New York	21	15	.567
Chicago	19	16	.543
Washington	18	16	.529
St. Louis	13	20	.393
Philadelphia	12	23	.342
Detroit	10	23	.303

American Association

Clubs	Won	Lost	Pct.
St. Paul	29	10	.743
Toledo	20	14	.588
Milwaukee	21	18	.538
Minneapolis	21	19	.525
Louisville	16	17	.481
Columbus	16	19	.457
Indianapolis	11	21	.343
Kansas City	12	28	.300

PIRATES DOWNED BY REDS

Home Run of Pat Duncan After Groh's Double Wins

CINCINNATI—The Reds defeated the Pirates again here Saturday 3 to 2. A home run by Pat Duncan after Groh had doubled in the sixth gave the champions a victory. The Reds were outhit almost two to one, but the Pirates could not deliver in the pinches.

The score:

CINCINNATI	AB	R	H	PO	A	E
Rath, 2b	4	0	0	3	4	0
Daubert, 1b	3	1	0	11	0	0
Groh, 3b	4	1	2	1	1	0
Roush, cf	2	0	0	4	0	0
Duncan, lf	3	1	3	3	0	0
Kopf, ss	3	0	0	1	2	0
Neale, rf	3	0	0	2	0	0
Wingo, c	3	0	0	2	2	0
Luque, p	3	0	0	0	5	0
Totals	28	3	5	27	14	0

PITTSBURG	AB	R	H	PO	A	E
Nicholson, lf	4	0	1	3	0	0
Carey, cf	3	1	1	3	0	0
Cutshaw, 2b	4	0	2	2	3	0
Southworth, rf	3	0	0	0	0	0
Whitted, 3b	3	0	0	3	0	0
Caton, ss	4	0	1	3	2	0
Grimm, 1b	4	0	0	8	0	0
Schmidt, c	3	1	1	2	1	0
Carlson, p	3	0	3	0	1	0
*Hinchman	1	0	0	0	0	0
Totals	32	2	9	24	7	0

*Hinchman batted for Carlson in 9th.

Pittsburg ...... 0 0 0 0 1 0 0 1 0—2
Cincinnati ..... 1 0 0 0 2 0 0 x—3

Struck out: By Luque 1; by Carlson 1. Bases on balls: Off Luque 3; off Carlson 2. Hit by pitched ball: By Luque (Whitted). Left on bases: Cincinnati 3; Pittsburg 7. Time 1:33. Umpires: Hart and McCormick.

ATHLETICS DROP TWO IN ROW

Mackmen Unable to Best Washington in Double-Header

PHILADELPHIA — Washington won both games here Saturday. The Athletics used four pitchers in an effort to stem the visitors' onslaught of 19 hits. Johnson easily was the master in the second game, allowing but four hits.

The score:

First Game

WASHINGTON	AB	R	H	PO	A	E
Judge, 1b	5	2	3	13	0	0
Milan, lf	3	1	2	0	0	0
Shanks, lf	1	0	0	0	0	0
Rice, cf	5	0	2	1	0	1
Roth, rf	2	3	2	2	0	0
Harris, 2b	4	0	2	3	7	1
Ellerbe, 3b	4	1	0	3	4	0
Shannon, ss	4	1	2	2	1	0
Gharrity, c	4	2	3	3	1	0
Zachary, p	4	1	3	0	2	0
Totals	36	11	19	27	15	2

PHILADELPHIA	AB	R	H	PO	A	E
Dykes, 2b	4	0	0	5	5	0
Thomas, 3b	5	0	2	4	4	0
Walker, lf	5	1	2	1	1	0
Welsh, cf	5	1	2	2	0	0
Dugan, ss	3	1	1	4	1	0
Witt, rf	4	1	2	1	0	0
Perkins, c	1	0	1	0	0	0
Styles, c	3	0	1	4	4	0
Griffin, 1b	3	1	0	6	0	0
Perry, p	5	0	0	0	0	0
Keefe, p	1	0	0	0	1	0
R. Harris, p	1	0	0	0	1	0
Rommel, p	0	0	0	0	0	0
*Moore	1	0	0	0	0	0
**Burrus	1	0	0	0	0	0
Totals	35	5	11	27	17	0

*Batted for Keefe in 4th.
**Batted for Rommel in 9th.

Washington ..... 0 6 0 2 0 1 1 1 0—11
Philadelphia ..... 1 0 0 3 0 0 0 1 1—5

Two-base hits: Witt, Roth, Gharrity, Zachery, Rice. Three-base hits: Thomas 2, Welch, Judge. Double plays: Shannon to Harris to Judge; Dugan to Dykes to Griffin. Struck out: By Zachary 3; Keefe 1, Harris 2. Bases on balls: Off Zachary 2; Perry 7; Harris 1. Umpires: Owens and Chill.

Second Game

WASHINGTON	AB	R	H	PO	A	E
Judge, 1b	4	1	1	6	0	0
Milan, lf	5	0	1	1	0	0
Rice, cf	3	0	1	2	0	0
Roth, rf	4	0	3	0	0	0
Harris, ss	3	1	2	2	2	0
Ellerbe, 3b	4	1	1	5	3	0
Shannon, 2b	3	1	1	0	3	1
Picinich, c	4	1	1	10	1	0
Johnson, p	4	0	0	0	0	0
Totals	34	5	11	27	9	1

PHILADELPHIA	AB	R	H	PO	A	E
Dykes, 2b	3	0	0	2	4	0
Thomas, 3b	3	0	1	2	2	0
Walker, lf	1	0	1	0	1	0
Welsh, cf	4	0	0	2	0	0
Dugan, ss	4	0	0	3	4	0
Witt, rf	4	0	0	0	1	0
Griffin, 1b	3	0	0	14	2	0
Perkins, c	3	0	1	3	0	0
Moore, p	3	0	1	1	5	0
Totals	31	0	4	27	19	0

Washington ..... 1 0 0 4 0 0 0 0 0—5
Philadelphia ..... 0 0 0 0 0 0 0 0 0—0

Two-base hits: Milan. Home run: Picinich. Sacrifice hit: Gharrity. Struck out: By Johnson 7; Moore 3. Bases on balls: Off Moore 3. Hit by pitched ball: By Johnson (Dykes, Thomas.) Umpires: Chill and Owens.

INDUSTRIALS IN 2 GAMES

Owing to the double holiday and the large number of employes of the industries of the city taking advantage of the opportunity to make trips out of the city, only two games were played in the Industrial League Saturday afternoon. These were between the Ohio Steel Foundry team and the East Iron nine and Chalmers Manufacturing Co. and the Deisel-Wemmer Co.

The game between Chalmers and Deisel-Wemmer was 17 to 3 victory for Deisel-Wemmer, while Ohio Steel shut out the East Iron team 8 to 0.

J. J. Maloy, manager of the Lima Locomotive nine announced Saturday evening he would take a strong team to St. Marys today for a game with the St. Marys team. The batteries in today's game will be Cunningham and Dickey.

Ride a Bicycle

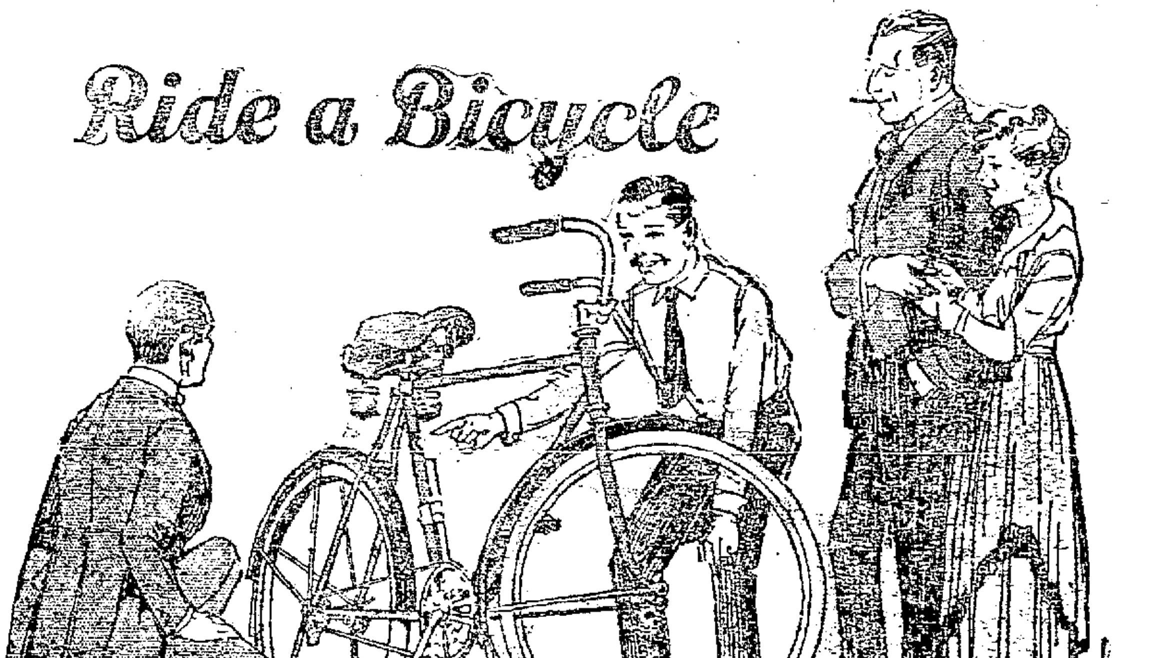

A Dayton Bicycle is a fine Birthday Gift

MAKE your boy happy by giving him that long-wished for gift—a fine, brand-new Dayton Bicycle. He needs it as much as he wants it! It gives him healthful outdoor exercise, it widens his pleasure and gives him a chance to earn his own spending money by spare-time delivery work. Give him a bicycle—and be sure it's a Dayton!

Visit our store and see the fine handsome line of Dayton bicycles. They are made in the world's largest factory devoted to bicycle manufacture. A complete line of models for men, women, boys and girls.

LIMA CYCLE CO.
CHAS. ROUSCULP, Prop.
212 W. HIGH ST. RICE 1694

Dayton Bicycles

NewspaperARCHIVE® NewspaperARCHIVE®

DEEP DRILLING IN ALLEN-CO

Plan Advocated Strong by W. L. Russell, Oil Producer.

BIG MONEY IN OIL INDUSTRY

Lima Financier Sees Prosperity Ahead—Has Faith In His City.

(By J. W. FISHER)

That there is something more than a fighting chance for Allen-co to stage a "comeback" in the oil production game with deep drilling W. L. Russell, oil operator and prominent financier of this city is firmly convinced.

"I have always felt," said Mr. Russell Saturday, "that deep drilling in Allen-co would get results. The average depth of wells heretofore in Allen-co has been from 1,200 to 1,300 feet, but to get a real test it would be necessary to sink the drill to a depth of from 3,000 to 3,500 feet In Wood-co there is a second sand from 200 to 300 feet below the first oil bearing strata, but in Allen I understand that wells have been drilled to a depth of from 1,700 to 1,800 feet without results. I would be very glad to do my part in developing deeper drilling in Allen-co as I believe it would get results. Either gas or oil in paying quantities would be a fine thing for Allen-co right now. If money invested outside of the county by local people in questionable ventures was used right here at home in deep drilling projects, it might be the means of bringing fortunes to many and at the same time boost the population and the importance of Lima immeasurably. The development of a new deep drilled field would boost the population of Lima to 100,000 quickly. It would be a wonderful thing for the city," Mr. Russell said.

One big drawback to more drilling in this county is the difficulty in obtaining leases There are too many old leases outstanding. If the situation could be cleaned up and big blocks of leases secured, it would do less pay big to make deep well ventures at the prices now commanded by oil.

The oil industry is making big money. It costs more to produce now than ever before, but operators are getting good prices and new fields are opening Consumption demands greater than production. Prices are higher now than since the very earliest days of operations In the early days of Ohio and Pennsylvania oil, over-production forced prices to a minimum, but in these latter days the trouble is over-consumption It is the old story of the law of supply and demand Drilling a oil well in Ohio used to cost from $1,200 to $1,500 Nowadays, in Ohio, Texas, Kansas, Oklahoma and Tennessee, the cost ranges from $5,000 to $50,000, depending upon ability to get timber for derricks and also contingent up on the depth the drill has to be sent to strike pay sand.

"I believe that Oklahoma is the most promising field. It certainly has a bright future, altho there are some good pools being opened in Texas. It costs from $30,00 to $50,000 to drill a well in Oklahoma."

When asked for his opinion concerning the advisability of men of moderate means investing in oil enterprises, Mr. Russell stated that he would advise those who do not thoroly understand the oil game to stay out of it, unless they can invest with somebody of a reliable character who does understand it. "There are any number of enterprises that make big promises in which I would not invest, even with counterfeit money," said Mr. Russell.

"While there are many legitimate companies, there are also many that are not legitimate, which maybe honest men of them, but overenthusiastic or uninformed in the game. In these times the larger companies have geologists in their emply. Geology is coming into play as a very necessary part of oil development, in locating the most promising territory for drilling"

"I am of a naturally optimistic disposition," said Mr. Russell, commenting on the business outlook. "I never am a pessimist" I am strong for the good old U. S. the state of Ohio and Lima. I cannot see anything but prosperity ahead, especially in the old business. Playing the game safely and sensibly, bankers a few weeks ago recognized the fact that we were drifting toward a calamity, with high prices, recklessness, extravangant spending and wild investment. The brakes were applied, the homely injuction 'a stitch in time saves nine' was heeded and in consequence the steps taken were such as to render impossible of occurence the thing that was feared Conditions cannot help but get better constantly Money is easier and I believe it will continue to grow easier.

"Men high up in the world of affairs in building tell me that manufacturers in the east are laying off men for the purpose of reducing production, to keep prices up and materials scarce, not because they have to do it Pittsburg and Chicago architects and contractors hold to this view They state that they have promises that after June 1st cement will be plentiful. But it isn't now.

"The country never had so much money as now and the amount is growing every day The banks are holding it now, but it will come out when necessary and make assured for the future continued wonderful prosperity

"I'm strong for Lima," Mr. Russell said again "There is nothing serious going to happen I have faith in my country, my state and my city It makes little difference what party is elected to power in the fall the government at Washington will still go on, as the seat of the best country on earth, and I'm tieing to Lima as one of the best prospects of the cities of the land. As a place of investment Lima is top notch. It will be even better when everybody realizes that one must put something in before taking anything out. I have no time for calamity howlers, those who continually believe that the old world is going to the bow-wows. There's nothing to that sort of thing and the pessimists ought to forget it. The country is too busy to listen to croakers."

SOLEMN PROCESSION AT ST. GERARD'S CHURCH

Several hundred school children at St. Gerard's school will participate in the annual May procession to be held Sunday evening at 7:30 o'clock at the church. The girls of the school will carry the statute of the Blessed Virgin, and following the procession solemn benediction will be celebrated by Rev. John G. Behr, assisted by Fathers Grein and Crosby of St. Gerard's mission house.

We are of a trusting disposition, but we will never have any great confidence in any open-face pie in a quick-lunch room.

FINISH STUDIES

Two Parochial School Classes Soon to Graduate

A class of 16 young men and women will be graduated from St. Rose high school at exercises Friday evening, June 18, at St. Rose church The class consists of seven young men and nine young women. Seniors, together with members of the other classes, completed their examinations issued from the University of Washington this week. The high school is affiliated with the University and the final examinations are annually taken from that institution.

As there is not a complete high school course at St. Gerard's school, there will be no graduates until next year, when a class will be graduated from the commercial course conducted at the high school.

A class will also be graduated from St. Johns Catholic school on Thursday evening, June 17. The graduation exercises will be held in the church. The names of the speakers for either the St. Rose or St Johns exercises have not been announced.

FREE Puncture Proof Inner Tube FREE

18000 Miles without a Puncture

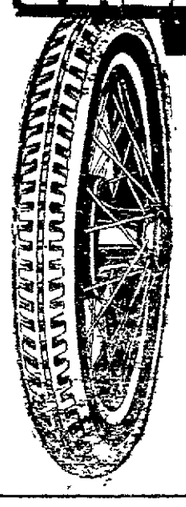

Puncture Proof Tube given FREE with each Public Tire ordered. Public Tires are guaranteed on 4,000 Mile basis. They are reconstructed and practically puncture proof.

Two hundred thousand (200,000) car owners are using these tires and riding with comfort. Put one of these tires and tubes on your car today, inflate with air like ordinary tubes, then forget punctures and tire trouble. Order today. Don't Delay. Remember you get a remarkable puncture-proof tube free with each tire.

WE SEND OUR GUARANTEE BOND WITH EACH ORDER. THIS IS YOUR PROTECTION.

Price includes tube and tire:

28x3	$6 80	34x4	$11 30
30x3	7 20	34x4½	12.65
30x3½	8 30	35x4½	13 20
32x3½	8.90	36x4½	13 70
31x4	10 15	33x5	14.35
32x4	10 50	35x5	14 70
33x4	10.95	37x5	14.75

In ordering state whether S. S., Cl., plain tread or non-skids desired Send $2 00 deposit on each tire, balance C O D subject to examination. 5% special discount if full amount accompanies order.

To insure immediate delivery, send money order or cashier's check.

PUBLIC TIRE CORPORATION

Dept 6—3601 S. Michigan-ave, Chicago Ill.

Spinal Curvature

Causes Disease by

Producing pressure on the Spinal Nerves, that govern the organs and tissues of your body.

CHIROPRACTIC ADJUSTMENTS

Scientifically correct the curvature and the Result is Health.

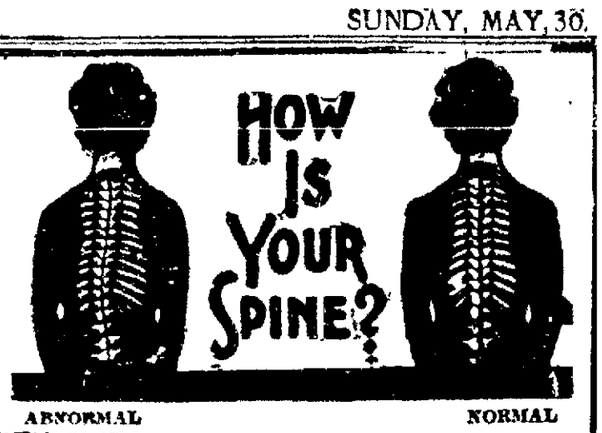

ABNORMAL NORMAL

Glenn V. JOHN D.C. Ph.C

CHIROPRACTIC SPECIALIST

135½ N. MAIN ST.

Graduate of the Palmer 3 Year Course

Phones Main 1848; Res. Main 2978

Hours 1-5; 7-8; Tuesday and Thursday Evenings Closed

WHERE PRUDENT BUYERS PURCHASE TIRES

OPEN ALL DAY SUNDAY AND DECORATION DAY

FOR RIMS AND RIM PARTS

KELLY-SPRINGFIELD TIRES AND TUBES

GOODYEAR

TIRES AND TUBES

DIAMOND

TIRES AND TUBES

SEE

ATLAS TIRE & RUBBER COMPANY

203-5 E. MARKET ST.

FREE SERVICE WITHIN FIVE MILES OF OUR STORE

A COMPLETE STOCK OF RIMS AND RIM PARTS

NO WAITING WE MAKE IMMEDIATE DELIVERY

USL—a correct battery and complete service

USL STORAGE BATTERY SERVICE

Your Battery's Sturdiness

IT'S when your battery's *plates* wear out, that you buy a new battery. Economy for you, therefore, means the battery with *durable plates*.

Machine-Pasted Plates are what put the *extra* wear into the USL Battery. Heavy machine-pressure compresses the plate material into a tough, sturdy structure that stands up and lasts.

Jars, tops, separators, cases—all details right. The USL is a guaranteed battery.

We back the USL Battery with a SERVICE which keeps your electrical system in tune and keeps you "battery-happy."

HERBETT TIRE SERVICE CO.

222-224-226 S. Elizabeth St. Lima, O.

MICHAEL'S HOUSE of BETTER CLOTHES

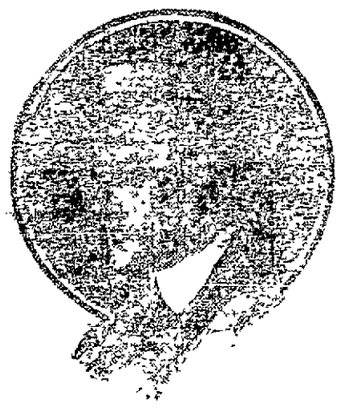

DOBB'S STRAWS

The purchaser of a Dobb's Straw need not question its correctness or quality.

A famous hatter forestalls dissatisfaction by foreseeing the critical person's idea of style and service.

Three Dollars and upwards.

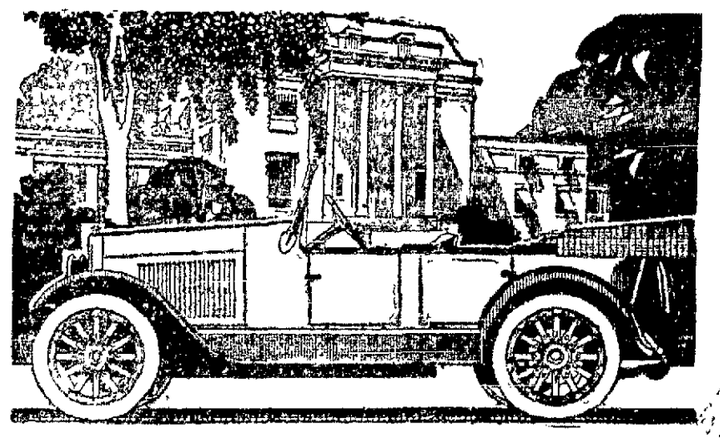

If the CHALMERS Engine Had Windows You Would See These Revolutionary Processes

THE great thing about a motor car, after all, is how it transforms the energy that nature stored away in gasoline into horsepower

Chalmers today leads in this, and the automobile industry to a large extent has accepted the Chalmers principles by which power is wrung from "gas."

If the Chalmers engine had windows you would witness these two amazing processes.

You would see the Hot Spot heat up and, like a hot stove sending up into steam water dropped on it, transform the raw, inferior "gas" of the day into a "vapor cloud."

You would see the instantaneous change from a "rainy liquid gas" to a so-called "dry gas."

Then you would look through Ram's-horn and note this "vapor cloud" being rushed at a velocity of one hundred miles an hour through easy air bends an equal but short distance to each cylinder.

You would see the explosions in the cylinders, how much of this "cloud" was converted into power, how little was wasted through the exhaust.

You would note, too, how even and smooth these explosions were, and how absent the element of vibration that raises so much havoc in a car.

You would understand clearly how such troubles as frequently fouled spark plugs, burned bearings, and scored cylinders are absent in a Chalmers.

Your conclusion would be identical with so many others: that Chalmers is one of the few great cars of the world.

Quality First

Bryan Sales Co. and Garage

123 NORTH UNION STREET

Authorized Agents for Parts for Maxwell and Chalmers

For Demonstration, Phone Main 1827

MAKE YOUR HOME A REAL HOME

We are well prepared to take care of your Furniture needs for Summer. Our goods are dependable and our prices are always the lowest.

BABY CARRIAGES OF ALL KINDS

OUR LINE OF GO-CARTS IS COMPLETE

Porch Furniture

We have a fine assortment of Porch Swings and Shades to choose from and our prices are rock-bottom.

LAWN MOWERS AND HOSE

Lawn Mowers and Hose of all sizes and prices.

We have a large assortment of Ice-Saving Refrigerators at Low Prices.

ETLING - DONZE CO.

227 SOUTH MAIN STREET

NEWSPAPERARCHIVE®

STRONG IN EAST FOR HOOVER

R. J. Plate Finds Sentiment For Food Conserver

FINE OUTLOOK FOR BUSINESS

Henry G. Wemmer Elected Director T. M. A. of U. S.

(BY J. W. FISHER.)

"Big business men, manufacturers and financiers in the east are strong for the nomination of Herbert Hoover on the Republican ticket for President," said R. J. Plate of the Deisel-Wemmer Co., Saturday upon his return home from a business trip in the east covering a period of two weeks.

Mr. Plate was accompanied on the trip by Henry G. Wemmer, George Glover and C. C. Hosselman, attending the national meeting of the Tobacco Merchants' Association of the United States, held at the New Willard Hotel in Washington, D. C., the first convention in four years, the annual meetings having been discontinued during the war. They also visited New York, Pittsburg and other large cities. Henry G. Wemmer was elected a member of the board of directors of the tobacco merchants' association.

"All of the tobacco men present at the meeting were of the expressed opinion that if increased tax on the tobacco business, as now threatened, can be avoided, the business will be prosperous," Mr. Plate said. "The tobacco men are working toward the plan of getting the business on a high plane and for mutual benefit. A united protest was voiced against increased taxation on tobacco.

"Representatives of big business in the east feel that we have been well started on the task of readjustment of the affairs of the country; that deflating is well under way and that no big improvements or new developments, except those actually needed, should be attempted at this time. It is generally agreed that we have been spending too much money and slackening up along that line is a hopeful sign. There is positively no occasion for a panicky feeling so long as bankers, manufacturers, business men and the people generally keep their heads and curtail everything as much as possible. The tendency of the times toward more normal conditions is in evidence thruout the east; business men everywhere are offering 25 per cent and higher reductions on goods.

"There is a fine spirit among men of affairs in the east. They are confident concerning the future. Tobacco men, bankers, manufacturers and business men all feel the same way. During my trip east I met only one real pessimist. Everybody else was forward looking and confident. It is commonly understood that caution should be the watchword now, but there is positively no occasion for pessimism."

The Lima men found in New York a strike on among the barbers. And an unusual thing in connection with the strike was brought to their notice, Mr. Plate said. Terminal barbers, members of the union, in session, adopted a resolution, declaring against asking for an increase in pay, for the reason that if an increase was granted, the employing barbers would be forced to increase prices to the public and they did not desire to be the cause of bringing about such a condition, recognizing the fact that prices are abnormally high now.

"These men who refused to ask for bigger pay have started a movement which they hope will spread all over the country; they hope they have inaugurated a movement the wisdom of which will be recognized elsewhere. This is a hopeful sign," Mr. Plate said.

Again referring to the sentiment among business men in the east for Herbert Hoover for President on the Republican ticket, Mr. Plate said: "They feel that he is a typical business man; that he is tied up to no faction; that he has ability and that he would make a good chief executive. There is also considerable sentiment for Wood and Lowden, but much more for Hoover. They also feel that if he is nominated, he will be elected."

DIVORCE GROWING

Number in 1920 Will Exceed That of Last Year

The present year will far exceed the past one in the number of divorce cases filed, according to Ira F. Clem, clerk of courts, who is just now making up his annual report.

Figures are included from June 30 of one year to the end of that date in the next year.

For the year June 30, 1919, the number of 209 divorces were filed. With June yet to be reckoned, 243 divorces have already been filed since June 30, in the clerk's office.

"The lesser number of divorces last year was probably due to husbands being called to war and wives patched up their difficulties when hubby marched proudly away.

"But when the boys returned and found the wife had slipped or they fancied they wanted some other woman, they made a straight line for the divorce court and this is the results," Mr. Clem said.

DR. FULLER, FORMER LIMA PASTOR, TO SPEAK AT TRINITY M. E. TODAY

Former Lima parishioners and friends of Rev. M. S. Fuller will be privileged to hear that divine again today, when he will occupy the pulpit of Trinity M. E. church at both the morning and evening service.

Dr. Fuller and Mrs. Fuller are spending a brief season in Lima. He left Lima nearly three years ago to become pastor of the influential M. E. church in Lakewood, a suburb of Cleveland.

Dr. Fuller has attained a splendid record. He has taken into Lakewood church, 1,500 members, 300 of whom joined on Palm Sunday of this year. He has a Sunday school of 1,400, a men's club of 30 and a large church attendance.

Dr. Fuller and Mrs. Fuller will be extended a hearty welcome during their stay in Lima.

IN COLORED CIRCLES

The Aeolian club will meet Thursday afternoon with Mrs. Cornelia King. Following is the program:

Song, Pearls or Roses; report of program committee; return and grades of test in Parliamentary; exchange of receipts, Mrs. Ramsey; recitation, Mrs. Hitchcox.

The Ways and Means society will meet Tuesday evening with Mrs. Keil N. Washington-ave.

Mrs. Talbert, Buffalo, N. Y., president of the National Association of Colored Women's clubs, will appear in Lima under the auspices of the clubs, Monday, June 7th, in the evening. Place to be announced later.

Mrs. Bertha Thomas, W. Spring-st is quite ill at her home.

Word has been received of the marriage in December of Mrs. Leota Hamilton, widow of the deceased Dr. R. B. Hamilton. She is now a resident of Chicago.

Mrs. Fossel Greenville, is the guest of Mrs. Rose Patterson.

The Nonparell club will meet Wednesday p. m. with Mrs. John Moxley, S. Nye-st.

Mrs. Sarah Chavous and daughter Lizzie, Chicago, Mrs. Liza McPheters, Paulding; Mr. and Mrs. Buckingham, South Bend, Ind. attended the funeral of William Roberts last week.

Womans Day will be observed at St. Paul A. M. E. church Sunday, May 30th, at all services by the women of the Mite Missionary society.

Sunday morning at 10:30: Invocation, Mrs. Kizzie McKinnn, scripture, Mrs. Morin; sermon, Mrs. Price, Springfield; collection.

At 4 p. m. there will be a mass meeting when Mrs. Price will speak to the Young people. Solo, Miss Annabel Stanley; the Beatitudes, Miss Appaline Morin; solo, Lewis Gamble.

7:30 p. m. Song, choir; prayer, Mrs. Redman; scripture, Mrs. Lucinda Byrd; remarks, Mrs. Horniday; song, choir; instrumental solo, Mrs. Raymond Chavous; paper, Miss Mildred Bailey; remarks, Mrs. Price.

The Second Baptist church choir will serve supper and render a program Wednesday evening in the basement of the church. Opening chorus, League; solo, Mrs. Carpenter; recitation, Esther Johnson; solo, Mrs. Nelson; instrumental solo, Miss Cooper; solo, Mrs. Barrett; paper, Mrs. White; solo, Miss Geraldine Carpenter.

The Missionary of the Second Baptist church will give the following program Sunday night: Invocation, Mr. Bobson, song, choir; vocal solo, Luther Scott; paper, Mrs. Price; choir; recitation, Esther Johnson; vocal solo, Mrs. Florence Cook; paper, Mrs. Lizzie McGee; reading, Mrs. Florence Herron; instrumental, M. Covington; paper, Mrs. Masterson; closing remarks, Mr. Gillard.

The Ladies Aid of the Second Baptist church will serve dinner and supper in the basement of the church Monday, Decoration day.

Oliver Ward, fellow soldier of Ralph Howard, while in France, spent last Sunday as his guest in Lima. Mr. Ward whose home was in Columbus before the war, has now located in France as a citizen. He has been in the states three weeks visiting his father in Columbus, who has been quite ill. He received his discharge in France. He left New York Friday on the steamer "La France" for France.

The Ladies Aid society will meet Wednesday afternoon with Mrs. Ada Jenkins, 335 N. Pine-st.

The Allen girls will give a supper and minstrel Monday evening in the basement of St. Paul A. M. E. church. Supper is served at 5 o'clock. Program starts at 8:15 o'clock.

The Allen girls will meet with Mrs. Carrie Manuel, Tuesday evening.

The Thimble society will meet Thursday afternoon with Mrs. Green at the home of Mrs. John Moxley S. Nye-st.

The regular meeting of the Morning Star Lodge K. of P. No. 15, will be held Tuesday evening at Castle Hall. Business of importance and all members are urged to be present.

R. F. Young Company 1 No. 32 1st regiment, U. R. K. of P. will meet in Castle Hall Tuesday evening. Degree work to be conferred. All members urged to be present.

RED CROSS AID

Former Service Men Asked to Seek it in Getting Back Pay

Mrs. Irene Mills Jackson, secretary of the home service section of the American Red Cross, is issuing another call for former service men who have experienced difficulty in obtaining back pay, or who are entitled to compensation, to apply to the Red Cross at once.

Despite the publicity given, according to Mrs. Jackson, former service men are making applications every day for compensation and when questioned state they have just learned that they are entitled to it. The patricular reason for men getting in all claims early, she stated, is that after a year has expired from the time of discharge it is much more difficult to get applications thru.

"Then," said Mrs. Jackson "we are anxious to get all claims cleared up before the soldiers' home bill passes, as that will include all former service men and no doubt will be obtained by making application thru the Red Cross. And this bill is certain to pass sooner or later in one form or another."

CARD OF THANKS

We wish to thank the friends and neighbors for their kindness during the sickness and death of our darling baby, William Jr. and also Mrs. Wallace for the beautiful songs and Rev. King for his consoling words, and we wish to extend our thanks to the men of the Locomotive works.

Mr. and Mrs. William Kiggins

Another little flower God has lucked
From off this earth,
Leaving sad and lonely ones
Gathered round our hearth.
But the day is coming when you
Shall meet once more
And holding wide the portals
Your baby at the door.
K Kathleen E. King.

CARD OF THANKS

We wish to thank our many friends and neighbors for their kindness during the short illness and death of our beloved wife and mother, Mary V. Andrews and to all who sent such beautiful flowers, to the Morning Star No. 15, K. of P. Court of Clanthe, employers of Lima club, and the City Coal company. To Reverends J. Collins and Mitchel for their consoling words and for the beautiful song service.

Husband—A. F. Andrews and children.

Freckles and Sunburn will be in order Tuesday.

THREAD RUBBER

It pays [illegible] place to make sure that the battery you put your money down for has the "Thread Rubber" Trade Mark stamped on the side. Then bring that battery here to have it registered, and after that make a point of stopping in once in two weeks for inspection and test. You cannot keep on getting first class service even from a Still Better Willard *unless you keep it charged and put in water when needed.*

The Lima Storage Battery
Service Station
111 W. Elm St. Main 5600—4751

Willard STORAGE BATTERY
TRADE MARK REGISTERED

Palm Garden Furniture Store

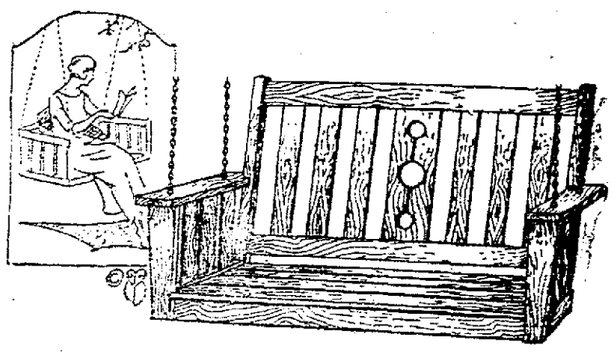

SWINGS

We have jsut received 200 porch swings of all grades and sizes. We are offering a special price on these swings from the fact that we should have received them two months ago as shipping conditions held them up and delayed our early sales. These swings are built of seasoned oak steel chains, double rodded construction, good workmanship and will be hung on your porch free of charge.

RUSH FIBRE FURNITURE

Upholstered in the very latest design of Cretonnes, Damask and embossed silk Velours. All these colors are carried out to blend harmoniously with the enameled fibre. A great many of these suites are in two-tone effects, such as Ebony and Royal Blue; Ivory and Wine; Frosted Gray; Frosted Blue and Baronical Brown; all coverings to blend. You will also find plenty of odd pieces—Chairs and Rockers with very dainty coverings.

Our exhibit of Rush Fibre furniture at this time will not only be pleasing but an inspiration to the housewife. You should see this new arrival of merchandise.

This Store Will Be Closed All Day Monday

LIMA SALES-DAY WEDNESDAY

LIMA SALES-DAY WEDNESDAY

FURNITURE CARPETS THE HOOVER-ROUSH CO. STOVES DISHES

NEWSPAPERARCHIVE®
NEWSPAPERARCHIVE®

OPTIMISM BEING RESTORED

Pessimism Partially Dispelled by Renewed Confidence

LIMA PROGRESS IS HEALTHY

Bank Deposits Grow, Pay Rolls Increase, Money Some Easier

(By J. W. FISHER.)

That panic talk is idle and without foundation is the consensus of opinion of financiers all over the country D. C. Willis, chairman of the federal reserve board for the Cleveland district, addressing a convention of the association or reserve bankers in the Forest City, stated that the many millions of dollars held in reserve by the federal government will tide the United States over any financial stringency. At the same time a note of warning was voiced against carrying credit deflation along too rapidly and extensively. The results may be, more harmful than helpful, the bankers were convinced. The men of finances also look upon the price-cutting movement as largely psychological, rather than economic.

ALIEN LABOR SHORTAGE

One of the big factors in the shortage of production is that the reservoir of common labor is still being drained. Immigrantion from Europe was suspended for five years, which brought a shortage of unskilled labor to the United States. This reduced production, but what is more serious now large numbers of aliens are returning to their own countries. Five other factors that contribute toward keeping high costs high are currency inflation, transportation breakdown, excess profits, overloaded distribution thru middlemen and wastefulness.

Seventy per cent, more foreigners are going out of the United States than are coming in. Many are going for temporary stay only: many others will not return. While it is noted that in one week there were 12,000 arrivals as against 4,000 departures, 75 per cent of the arrivals were women and children. They add nothing to the common labor market. There appears now to be only two courses open to America to increase production, since the basis rests upon common labor, he first is the invention of more labor saving machinery to take the place of unskilled labor shortage and second, the formulation of a comprehensive immigration policy, based on the man power and production needs

Despite these facts labor shortage in the United States is not so acute as a few weeks ago. In fact, in many instances, factory workers are being laid off, temporarily. Naturally these men seek employment elsewhere, finding quite often that the demand has been supplied previously But higher costs continue, and labor unemployed might later produce a serious situation.

Business men are convinced that national prosperity lies only in a prompt return to a more solid and substantial footing. Thus far the movement has been executed in an orderly manner and there is really nothing in the situation to create alarm, if financiers and business men are ready to read aright the signs of the times and make present and future plans to conform to the new conditions. The saving feature of it all is the fact that Americans are naturally optimistic. "Caution" continues to be the big word. Economy is an essential. While business conditions are fundamentally sound, as they now are, there is no need whatever of anticipating anything other than a satisfactory future for American business.

LIMA SITUATION

Frank Cunningham, cashier of the First National Bank of Lima, Saturday stated that with the tendency of money to loosen up in the east the same sentiment is spreading to the great middle west. The situation is easier and for the most part at least the banks are taking care of their customers.

"Just at this time there is little building going on in Lima, but with improved conditions that are bound to come quickly, it is expected that there will be a revival of industry along this line. Lima is too progressive to stand still. If standing still, it would go back. Lima cannot go back now.

"Right now there are no applications for loans for big building enterprises, for industries, etc. but manufacurers are going right along with plans that will call for big investments later. A statement issued by Chas. M. Schwab, a giant in the industrial world, that American business will develop constantly, is the right sort of tonic that is needed Practicing what he preaches, Schwab says he intends to invest to the limit in manufacturing enterprise. He is a man of vision. He reads the future of America correctly.

BANK DEPOSITS INCREASE

"Deposits locally indicate that there is no uneasiness whatever. There has been a gradual increase in deposits, a healthy, steady growth that bears out the assertion concerning the progressiveness of Lima. Pay rolls continue normal, with slight increases here and there, which in itself is another symptom of healthful financial conditions. As the conservative banker views it, there is nothing in the present business conditions of this good old country of ours to warrant the slightest alarm. America is builded on the solid rock of confidence, of good judgment, of sound reasoning and common sense. America has always been able to meet and cope with any condition in a crisis."

There is nothing that inspires confidence in business more genuinely than when the bankers of the country are optimistic. They are the unfailing barometer of business conditions. Manufacturies are still being hampered by inability to secure raw materials in the quantities needed for top notch production, but these conditions are being dispelled gradually.

However, it must not be accepted as a condition that the entire menace in financial and business affairs has been removed. Far from it. Conditions are somewhat improved, but there is danger of reaction The brakes are still on, to some extent, and the power that forces caution must continue to be exercised.

RUMMAGE SALE AT COURT HOUSE, SATURDAY, JUNE 5.

LIMA MARKETS

WHOLESALE PRODUCE

Swift and Company

Long Horn Cheese	.36½
Print Cheese	.37½
Daisies Cheese, colored	.36½
Flats, colored	.35½
Twins, colored	.34
Full Cream Brick Cheese	.36½
New York Limburger	.41
Block Swiss, Cheese, old	.42½
Brookfield Creamery Butter Prints	.66
Brookfield Creamy Butter, 60 pound tubs	.65½
Premium Butterine, 1 pound cartons, N. C.	.36
Challenge Butterine, 1 pound rolls, N. C.	.34½
Snowflake Butterine, 1 pound Cartons, white	.35
Gem Butterine, 1 pound cartons, white	.30
Bakeall Butterine tubs	.28
Kakebake Butterine, tubs	.29
Baker's Pastry, tubs	.28
Fresh Eggs, graded	.43½
Fresh Eggs, Trades	.40
Fresh Eggs, Chex	.38
Broilers 2 pound average, No 1 Quality	.58½
Broilers, 2½ pound average, No. 1 Quality	.45
Fryers, 3 pound average, No. 1 Quality	.42½
Roosting Chicken, No. 1 Quality	42½
Stewing Hens, No. 1 Quality	.40

RETAIL MARKET

Butter	.64	Asparagus, 2 for	.25
Grape Fruit	.15	Green Peas	.20
New Cabbage	.10	Cucumbers	.20
Leaf Lettuce	.25	Green beans	.25
Head Lettuce	.35	Rhubarb	.05
Eggs, doz.	.45	Strawberries	.30-35
Potatoes	1.30	Texas Onion	.10
New Potatoes lb.	.18	Pineapples	.35
Homegrown spinach	.15	Homegrown radishes, 2 for	.15
Lemons, doz.	.30	Green onions, 2 for	.15
Oranges, doz.	.45-65	Tomatoes	.45

CLEVELAND—Butter, extra in tubs .59@.61; prints .59@.60; extra firsts .57½@.58; first .56@.57; seconds .52@.52; packing stock .35½.

Oleomagarine pound prints, nut, oleo. 31; high grade animal oil 38 to 38½; lower grades 28½; to 29.

Cheese, fancy brick 34 to 35; York state new 34 to 35, fancy limburger 35 to 37, Swiss 45 to 55. Cottage cheese 15 to 16 a pound at retail.

Eggs, (egg board prices) fresh .46; Northern extra firsts new cases .44; Ohio firsts new cases .43; old cases 43½; Western firsts 43½.

Live poultry, light fowls 38; extra 40 to 42; spring chickens 40; broilers 80 and 85.

Potatoes, Maine $11.75 to 12.00 per 150 pound sack; Michigan round white, No. 1, $11.25 to 12.00 per 150 pound sack; Ohio white, No. 1 $7.50 to $8.00 per hundred pound sack; New York round white $11.25 to 12.00 per 150 pound sack ;Florida Spaulding Rose $15.00 to 16.50; Canada $6.40 per 100 pound sack.

Sweet potatoes, Southern Nancy Halls No. 2, stock $1.00 to $1.50 a hamper.

* * *

NEW YORK—Live poultry weak; geese .20@.22; ducks .23@.25; fowls .40@.42; turkeys .40; roosters 25, chickens, broilers .40@.55 Butter, creamery extra .59@.60; special market .60½@.61; state dairy tubs .44@.59½; Eggs steady; nearby white fancy .53; nearby mixed fancy .42@.49; fresh firsts .41@.48

STANDARD OIL STOCKS

Reported by E. W. Wagner & Company, Lima, Ohio.

STOCKS:	Bid	As'd.
Anglo-American Oil Co.	22¾	23¼
Borne-Scrymser Co.	460	475
The Buckeye Pipe Line	86	89
Continental Oil Co.	150	160
The Crescent Pipe Line Co.	30	32
Cumberland Pipe Line	125	135
Eureka Pipe Line	98	102
Galena-Sig Oil Co. (Com.)	48	54
Galena-Sig. Oil Co. (Pfd.)	90	95
Illinois Pipe	155	160
Indiana Pipe Line	87	90
National Transit Co	26	28
New York Transit	160	165
Northern Pipe Line	95	98
Ohio Oil Co	302	310
Penn. Mex. Fuel	42	45
Prairie Oil and Gas	565	580
Prairie Pipe Line	200	210
Solar Refining Co.	315	370
Southern Pipe Line	112	115
South Penn Oil Co.	290	295
South West Pa. Pipe Line	64	69
Standard Oil Co. (Cal.)	318	322
Standard Oil Co. (Ind.)	690	705
Standard Oil Co. (Kansas)	540	570
Standard Oil Co. (Ky.)	365	380
Standard Oil Co. (Neb.)	425	475
Standard Oil Co (Ohio)	425	450
Swan & Finch Co.	185	195
Union Tank Line	108	112
Vacuum Oil Co.	315	355
Washington Oil Co.	27	33

MARSHALL FIELD REVIEW

Marsall Field and Company in their weekly review of the dry goods trade, say:

Current wholesale distribution of dry goods has been considerably in excess of the corresponding period of last year, altho orders from solesmen for immediate delivery were somewhat less.

The volume of orders for future delivery was somewhat smaller than during the same week a year ago, as orders for fall merchandise were placed much earlier this year.

There were fewer merchants in market.

Retail business is reported generally excellent.

Collections continue satisfactory.

FOREIGN EXCHANGE

NEW YORK—Continental money continued its upward trend at the opening of the foreign exchange market Saturday. Demand sterling opened at $3.87, off 2¾; franc checks 13.02, up 30 centimes; lire checks 16.77. up 25; marks demand .0258, cables .0260, Canadian dollars .8890.

RACES, MAY 31

MOTORCYCLE AND HORSE RACES AT FAIRGROUNDS 1 P. M., SHARP. PATTERSON EXPOSITION SHOWS ALL WEEK: LIMA CONCERT BAND BENEFIT — AUTO ENTRANCE ELM STREET, GATE — ADMISSION 50c, GRAND STAND 25c.

SHERIFF SELLS PROPERTY

Sheriff Charles W. Baxter sold at public auction Saturday property on Woodward-ave, near Rice-ave, Lima, for $5,000, to satisfy the court action of the Wapakoneta Building and Loan company against William B. Cozad. Lewis M. Looker was the purchaser. The property was appraised at $5,200.

HEMSTITCHING.

10c per yard. 1301 W. North-st.

will commence 7:30 p. m. and will give a dance Wednesday evening, June 2, Eagle Hall. Everybody cordially invited.

to a depth of from 3,000 to 3,600

TEXAS OIL BULLETIN

Latest authentic news from the Rich Texas Oil Fields, written by experts; issued weekly, mailed to you

ABSOLUTELY FREE

upon request Tells you where to buy or sell any Texas Oil Stock and gives you FREE any information you desire. Write for it today.

GILBERT JOHNSON & CO. For 10 Years Oil Operators & Brokers—Suite 533—501 Main St., Ft. Worth, Texas.

CHICHESTER S PILLS

THE DIAMOND BRAND. Ladies! Ask your Druggist for Chi-ches-ter's Diamond Brand Pills in Red and Gold metallic boxes, sealed with Blue Ribbon. Take no other. Buy of your Druggist. Ask for CHI-CHES-TER'S DIAMOND BRAND PILLS, for 25 years known as Best, Safest, Always Reliable

SOLD BY DRUGGISTS EVERYWHERE

SANTAL CAPSULES MIDY

CATARRH of the BLADDER relieved in 24 HOURS

Each Capsule bears the (MIDY) name

Beware of counterfeits

TREND IRREGULAR IN STOCKS

Rail Demand Moderate and General Close is Firm.

LIBERTY BONDS

(Courtesy of The Wheatley Co.)

3½'s	$91.70
First 4's	$87.50
Second 4's	87.14
First 4¼'s	87.82
Second 4¼'s	87.33
Third 4¼'s	91.40
Fourth 4¼'s	88.12
Victory 3¾'s	96.02
Victory 4¾'s	96.06

* * *

NEW YORK.—Prices were generally irregular on a small volume of trading at the stock market opening Saturday. Week-end profit taking resulted in fractional losses in a few leading issues. Steels showed more firmness than the balance of the list.

Tobacco acted well right up to the close with Retail Stores the leader. After selling down close to 67, Studebaker rallied above 68. Pierce Arrow held around 71.

* * *

NEW YORK.—Prices rose and fell within narrow bounds. Most of the very light trading represented week-end settlement of outstanding contracts. There was a moderate demand for rails, especially those traversing western and southwestern agricultural sections. In other quarters dealing became stagnant after the first hour. Movements among steels, equipments and oils were trifling, but motor accessories and specialities tended upward. The closing was firm. Sales approximated 225,000.

STOCKS:	Open	High	Low	Last
Advance Rumley	35	35⅝	35	35⅝
Am. Can	39¼	39	39¼	39⅜
Anaconda Cop.	57⅞	58	57⅞	58
Fisk	30	30⅜	30	30⅝
Am. Loco.	97⅝	97½	96½	97¼
Am. Smelter	60½	61	60¾	60¾
Am. Sug Ref.	126½	127	126½	
Am T. and T.	93⅛	93⅞	93⅛	93⅞
Baldwin Loco	114	114¾	113⅝	114½
Beth Steel B	89⅞	90¼	89½	90¼
B and O	32½	32½	32	32½
Can Pacific	118	118	118	118
Cent. Leather	65⅝	66⅝	65	65⅜
Crucible St	135	135	133	134¼
Cuban C Sug.	49¾	49⅞	49¼	49⅞
Erie	12	12⅝	12⅛	12⅞
Gen. Motor	28⅛	28¼	27¼	27⅞
Goodrich Rub	63½	64½	62⅞	63½
Great Nor. Ore	36	36	36	36
Gt. North Pfd.	74⅞	74⅞	74⅜	74¾
Insp Cop	53¼	53¾	53	53¼
Int. Nickel	18⅝	18½	18⅛	18½
Int. Paper	71¾	71⅝	71	71⅛
Kennicott Cop.	27¾	28	27¾	28
Lacka Steel	70¼	71¾	70¼	71
Mex. Petro.	177	177	176⅛	176⅞
Miami Cop.	21	21	21	21
Midvale St.	42⅜	42½	42⅝	42½
Mis. Pac.	25¾	25¾	25¼	25½
New Haven	30⅞	31	30½	30¾
North Pac.	75	75	74⅝	74¾
N. Y. Cen.	71⅝	71½	71	71½
O Cit Gas	38¾	38¾	38¼	38⅜
Pan. Am. Pet.	104	104¼	103⅞	103⅞
Pennsylvania	39½	40	39½	40
Pierce Oil	16⅞	17	16⅞	16⅞
Pitts. Coal	57	57	57	57
Ray Consolidated	17⅞	17¾	17⅞	17⅛
Reading	87	87¾	85	85¼
Sinclair Oil	32⅞	33	32½	32⅛
So. Pacific	95¼	96	95⅝	96
So Railway	22⅞	23	22⅞	22⅞
Steel Foundry	30¾	30¾	30¾	30¾
St. Paul	33½	34⅜	33½	34
Studebaker	68¾	69	67¾	68¾
Texas Oil	48	48	47⅝	47⅞
Tex Pac	42¾	43¾	42¼	42¾
Union Pac	117¼	118⅜	117¾	118⅜
U. S. Rubber	95	95⅜	94	95½
U. S. Steel	94⅜	91⅞	93¾	91⅞
Utah Copper X	70	71	70	71
Wabash "A"	23¾	24	23¾	23¾
Westinghouse	¾4¾eSat 9Q¾& eta			
West Elec	49	49	48⅞	49
Wil-Ov'land	17¾	18¾	17¾	18⅛

NEW YORK CURB STOCKS

Reported by E. W. Wagner & Company

OILS.	Bid	As'd.
Allen	2	2¼
Allied	34	37
Amalgamated	33	38
Barnett	1	1¼
Boone	¾	1
Burknett	1¼	1½
Cosden	6⅝	6⅞
Elk Basin	7¼	8
Federal	2½	2⅞
Glen Rock	2⅛	2½
Harvey	½	¾
Houston	75	85
Int. Pete	37	38
Island	⅞	6½
Marland	4	4½
Merritt	16	16½
Mid West Oil	1½	2
Mid West Oil Pfd.	1½	2
Mid West Refg.	142	145
North West	24	30
Prod. & Ref	7½	7¾
Prod & Ref Pfd	8½	10
Salt Creek	35	36
Seaboard	2	3
Sequoyah	7-16	9-16
Sin. Gulf	30	50
Skelly	10	10½
Sou. Oil & Trans.	...	65
Sou Oil & Trans.	...	68
United Texas	¼	¾
West States	⅝	⅞
White Oil		23

INDUSTRIALS:	Bid	As'd.
Aetna	9¼	9½
A. W. Paper	7	9
Allied Pk'rs.	17	21
Carbo-Hyd	1	3
Car Light	2⅝	2¾
Chalmers	3	5
Chevrolet	300	600
Cit. Svc. Bankers	35¼	35¾
Colonial Tire	1	5
Curtis	7	11
Em. Rhono.	3	5
Gen. Asphalt	68½	69½
Indian Pkg.	9	9½
Phil Morris	5	7
Pyrene Mfg.	11	12½
Rockaway	...	11
Savold NY	...	25
Savold old	5a	...
Sub Boat	12½	13¼
Sweets	1½	1⅝
Tob. Prod. Ex.	12	15
UMO	60	70
Uni Ret Candy	14¾	15
U. S. Light & H.	2⅛	2¾
U. S. Ship	2½	2¾
Wayne Coal	2¾	3½
Wright Martin	3	5

MONEY TO LOAN AT LOWEST RATES

ON REAL OR PERSONAL PROPERTY

Any Amount Straight Time Or Monthly Payments

THE SHAWNEE FINANCE CO. OPERATED BY LIMA BUSINESS MEN 120 W HIGH ST. TEL.MAIN 2757

BUY

CHAMPION OIL

The one best bet in "Oildom" today. Pays 1% cash dividends each month and promises a 50% stock dividend in the near future. We will sell 100 shares up at a price that will save you money.

OTHER SPECIALS

5000	Bradley Oil at	.86
500	Invader of Okla. at	1.85
500	Liberty Refining at	12.50
500	Federal Oil & Gas at	2.50
100	Templar Motors at	15.00
20	Biltwell Rub. com at	65.00
500	Mo. Iron & Steel at	10.00
200	Owen Rubber com. at	13.00
100	Owen Rubber pref at	9.00
100	Ideal Rubber com. at	9.00
100	Ideal Rubber pref. at	8.50
125	Erie Rubber com. at	17.50
23	Erie Rubber pref. at	90.00
200	Pitt. Tin Plate & Steel 50% com. bonus at	9.00

Wire, phone or write today.

WILLIS CANNAN

Walsh Bldg., Akron.

Portage 1060. O. S. 37174

LIVE STOCK

(Lima Packing Company Quotations)

Choice steers, 1200 lbs.	.11@.12
Good steers	.10@.11
Fair steers	.08@.10
Heifers	.08@.11
Bulls	.07@.09
Sows	.10@.11
Hogs	.13½
Rough hogs	.08@.11

CLEVELAND—Hogs, receipts 2500; market steady, 05 higher, yorkers 15.15@15.20; mixed 15.75; mediums 15.25; pigs 14.00; roughs 11.75; stags 8.50. Cattle, receipts 200; market strong. Sheep and lambs, receipts 500; market steady; top 18.00. Calves, receipts 400; market steady; top 16.00.

* * *

EAST BUFFALO—Cattle, receipts 300; market slow and steady; shipping steers 12.00@12.75; butcher grades 10.00@12.00; cows 4.00@10.50. Calves, receipts 350; market active and steady; cull to choice 5.00@16.00. Sheep and lambs, receipts 400; market active, steady; choice lambs 10.50@19.00; cull to fair 10.00@18.00; yearlings 14.00@15.50; sheep 6.00@13.00. Hogs, receipts 3200; market active, .15 higher; yorkers 15.00@16.00; pigs 14.00@14.25; mixed 15.75@15.90; heavy 15.00@15.75; roughs 11.00@12.50; stags 7.00@9.00.

* * *

CINCINNATI—Hogs receipts 2500, steady. Heavies 14.00@14.50; packers and butchers 14.50; medium 14.50; stags 7.00@8.50; heavy fat sows 8.00@11.50; light shippers 14.00; pigs 110 pounds and less 9.00@13.75. Cattle, receipts 250, slow and steady. Steers good to choice 11.50@12.75; fair to good 10.00@11.50; common to fair 7.00@10.00. Heifers good to choice 11.75@13.00; fair to good 9.00@11.25, common to fair 6.00@9.00; cows good to choice 15.50@16.00; fair to good 11.00@15.50, common to large 6.00@10.00. Sheep, receipts 2700, steady. Good to choice 12.00@13.00, fair to good 9.00@12.00; common 5.00@8.00; bucks 4.00@9.00. Lambs, steady. Good to choice 19.00@20.00; fair to good 17.00@19.00; seconds $15.00@16.00. common skips 10.00@14.00; sheared lambs 7.00@14.00.

* * *

UNION STOCK YARDS—Hogs, receipts 12000; market .15@.20 lower, Bulk 14.30@14.50; butchers $14.00@14.80; packing $12.85@13.65; light $13.75@14.75; pigs $11.75@14.00, roughs $12.50@12.55. Cattle, receipts 2500, market steady and strong. Beeves $10.25@13.75, butcher stock $7.50@13.50; canners and cutters $4.75@11.00; stockers and feeders $7.75@11.75; cows $7.50@13.00; calves $4.50@14.50. Sheep, receipts 3,000 market strong. Wool lambs $10.50@17.00; ewes $4.00@10.75.

* * *

PITTSBURG—Cattle, receipts light; market steady; choice 13.00@13.25, good 12.25@12.75; fair 12.25@12.50, veal calves 12.50@15.50. Sheep and lambs, receipts light, market steady; prime wethers 9.50@10.00; good 8.00@9.00; fair mixed 7.00@7.75, lambs 8.00@17.00. Hogs, receipts 25 doubles; market lower; prime heavy 11.50@15.00, mediums 15.25@15.50; heavy yorkers 15.25@15.50; light yorkers 14.00@14.50, pigs 13.00@13.50; roughs 10.00@12.00, stags 7.00.

NEW YORK SUN REVIEW

NEW YORK—The New York Evening Sun financial review Saturday said:

With the ranks of Wall Street traders depleted by the exodus from the city for the week-end holidays, Saturday's stock market was an uninteresting and unimportant affair. Speculation was reduced to a minimum and the irregular fluctuations which occurred, were of little significance. Rather brisk buying of the rails marked the early dealings, this group advancing moderately while the industrials followed along. The low priced railroad shares and the standerd dividend issues, scored gains of a point or so, but buying power subsided following the early bulge.

The bond market continued to display the same vitality of investment absorbtion that has characterized it the last few days.

While business in stocks was practically at a standstil' bonds were very active with sales on a much higher scale than in recently preceding sessions

Representative industrial shares moved back and forth indecisively. Early firmness was followed by a sagging tendency but there was no pressure to sell. United States Steel sold on both sides of 94 American Bosch Magneto was pushed up a point or two to 120 New Haven at 31, registered a new high on the movement while Rock Island crossed 37. Foreign exchange rates were irregular, Sterling yielding one point while franc checks were somewhat higher. Marks eased off 3 points.

OHIO INCORPORATIONS

COLUMBUS—The Akers-Garrigan Company, Akron, $50,000, W. T. Akers, W. A. Garrigan.

The Metzger Cafeteria Company, Akron, $25,000; J. D. Hotchkiss, M. B. Keller.

The Akron Pan Hellenic Company, Akron, $10,000, E. L. Sanborn, E. A. VanVechton.

The Cedar Hill Coal Company, Canton, $15,000; W. F. Dale, J. J. Creighton

The Brumbaugh Lumber Company, Canton, $100,000, S. Brumbaugh, M. L. Tucker

The Ideal Welding Company, Dayton, $25,000; J. D. Kerr, W. D. Owsley.

The Epoch Standard Typewriter Company, Toledo, $2,000,000; J. A. Tiffany, A. Boarder

The Wirls-Simerson Company, Toledo $5,000; N. M. Wirls, G. Simerson,

The Troy Oil and Gas Company, Toledo; V. D. Sisson, F. G. Hegamaster.

The Northern Avenue Garage Company, Cincinnati, $15,000, A. J. Marshall, S. L. Lipp

The Hydrosal Laboratories Company, Cincinnati, $50,000, F. Weissmann C. Weissmann

The Broeder-Seigle Manufacturing Company, Cleveland, $25,000; J. C. Broeder, G. F. Seigle

The Auto Tool and Guage Company, Cleveland, $25,000; L. Bloomfield, H. L. Jollay

GRAINS RISE ON ACTIVE EXPORTS

Slight Reaction Follows the First Gain in Corn.

(Model Mills Quotations)

New wheat, bu, No. 1	2.80
New wheat, No. 2 bu.	2.75
Spring wheat, bu. No. 1	2.90
Spring wheat, bu. No. 2	2.85
Corn, new per 100	3.55
Oats, per bu.	1.00

CHICAGO, May 29.—Stoppage of wheat loadings in Argentine together with active export demand for wheat at gulf ports in the United States had a decided bullish influence today on the corn market. Opening prices, which varied from unchanged figures to 3 cents higher, with July at $1.65 to 1.66 and September $1.52 1-2 to 1.53 were followed by gains all around and then something of a reaction.

Oats strengthened with corn. After opening unchanged to 1 7-8 higher and including July at 88 5-8 to 89 1-2 the market steadied at a moderate general advance.

Weakness in hog values had a bearish effect on provisions despite the upturn of grain.

GRAIN TABLE

	Open	High	Low	Close
CORN:				
May	1.89	1.91	1.87	1.88
July	1.66	1.66⅝	1.64⅛	1.66¼
Sept.	1.52½	1.54	1.51⅞	1.53⅜
OATS:				
May	1.04	1.05	1.03	1.03
July	.89	.89½	.87¾	.88⅞
Sept	.75⅝	.76⅛	.75¼	.76⅝
PORK:				
May	nom			32.75
July	34.00	34.35	34.00	34.15
LARD:				
May	20.70	20.70	20.47	20.60
July	21.10	21.15	21.02	21.10
RIBS:				
May	17.80	17.85	17.70	17.77
July	18.25	18.30	18.25	18.30

TOLEDO — Grain close: Corn No. 3 yellow .94 Oats cash No. 2 white 1.15@1.16. Barley No. 2 cash 1.68. Cloverseed cash 25.00; Oct. 24.00; Dec. 23.00. Rye, cash No. 2, 2.09. Timothy 1917 cash 5.40; 1918 cash 5.40; 1919 cash and May 5.50; Sept. 5.80; Dec. 5.70. March 5.95. Alsike not quoted. Butter .62. Eggs .46. Hay 2.30.

NOTICE OF ATTACHMENT

Before Jesse H. Hamilton, Justice of the Peace in and for Ottawa Township, Allen County, Ohio

Mrs. R. W. Brown, Plaintiff,

vs.

Brighta A. Steen and C. P. Steen, Defendants

On the 10th day of May, 1920, Jesse H. Hamilton, Justice of the Peace, issued an order of attachment against the defendant in the above entitled case for the sum of $40.50. That said cause will be for hearing June 25, 1920, at 9 o'clock A. M.

Mrs. R. W. Brown.

5-30-3wks

ADVERTISEMENT FOR BIDS

Notice is hereby given that until the 4th day of June, 1920, at 2:00 o'clock P. M., sealed proposals will be received at the office of the clerk of the board of education of Bath township for building a school house on the lot situate in District No. 10; and according to the plans and specifications on file in the clerk's office (home)

Each bid shall contain the name of every person interested in the same and shall be accompanied by a certified check for $100.00, that if the bid is accepted a contract will be entered into and the performance of it properly secured When both labor and materials are embraced in the work bid for, each must be separately stated in the bid with the price thereof,

None but the lowest responsible bid will be accepted and the board reserves the right to reject all the bids, or accept any bid for both labor and material which is the lowest in the aggregate.

By order of Board of Education, Bath-tp, Allen-co, Ohio.

Dated May 5th, 1920.

I. H. Mason, Clerk
Rt. 2, Lima, O.

NOTICE OF LETTING

IN RE RECEIVING PROPOSALS, PLAT BOOKS FOR CITY OF LIMA, O.

Notice is hereby given that the Commissioners of Allen County, Ohio, will receive sealed proposals at their office until 12 o'clock Noon, June 28, 1920, for the construction of Plat Books for the City of Lima, Ohio, scale Fifty (50) feet to the inch, and embracing the same area as the Plat Books of said City of 1901, but so made distributed and indexed as to conform to the present ward divisions of said city.

There are to be three (3) sets of said Plat Books, six (6) books to each set, that is one book for each ward in each set, or in all, eighteen (18) books, each book to be properly indexed and prepared with preliminary maps of the ward embraced therein

Each set of said Plat Books is to be approximately twenty (20) inches by (20) inches in size, printed in blue prints, on blue print cloth, or blue lines on white back ground, one set to be of patent adjustable backs, of proper dimensions and first class material and each of the other sets to be bound with heavy card board, re-inforced with canvas cloth.

Said Plat Books to be completed and delivered on or before September 10, 1920.

Each bid shall be accompanied by a good and sufficient bond of not less than One Thousand ($1,000.00) Dollars, conditioned that said bidder will not fail or refuse to enter into contract in accordance with the advertised proposals, in case his bid is accepted.

The Commissioners shall open the bids on the day named in the advertisement, and within three days thereafter, award the contract to the lowest bidder, if in their opinion, it is to the interest of the County so to do, or they may reject any and all bids.

By order of the Board of Commissioners of Allen County, Ohio.

Upon motion of Mackenzie and by Crossley, yea; Craig, yea; Mackenzie, yea the board adjourned.

Bernard Holloran, Clerk.

J. G. Mackenzie,
M. C. Crossley,
W. W. Craig,
Commissioners of Allen Co., O.

5-30-2wks

UNITED STATES LIBERTY BONDS
CITY OF LIMA SEWER IMPROVEMENT NOTES
CHALMERS PUMP & MFG. 7% PREFERRED
GRAMM-BERNSTEIN 7% NOTES
STRUTHERS FURNACE 7% PREFERRED
LIMA SHEET METAL PRODUCTS
LIMA LOCOMOTIVE 7% PREFERRED
LIMA TELEPHONE 6% PREFERRED

BOUGHT SOLD QUOTED

THE WHEATLEY COMPANY
GOVERNMENT BONDS

HIGH GRADE INVESTMENT SECURITIES
OPERA HOUSE BLOCK PHONE 6547 MAIN
LIMA, OHIO

DO you know what "Exide" means when it comes to selecting a starting battery for your car?

It means you are getting a specialized product backed up by over a generation of specialized experience. It means you are getting the *best* that the largest maker of storage batteries in the world can produce. It means you are getting *the* starting battery *right* in every detail; construction, performance, durability.

Know the facts—come in and examine the "Exide" for *your* car.

BECKMAN ELECTRIC SERVICE STATION

201-5 S. Central Ave. Phone Main 6635

NOTICE

The Improvements In

DEISEL'S BIG STORE WINDOWS

Redecorated

With

JOHNSTON'S UNUSUALLY GOOD PAINTS

Furnished by

THE OTTAWA PAINT CO.

124 W. High St.

A Business as an Inheritance

Men who devote their lives to creating a successful business, neglecting meanwhile to create also an estate separate therefrom often go out of the world leaving an inheritance of doubtful value to their families.

There may not be heirs qualified to succeed in the management; without its founder or moving spirit the success of the business may wane; successors in control may not prove capable; obligations may exist which will strain the finances. If desirable for the estate to sell out, it may be difficult to find a buyer.

A "going business," then, does not always prove the best kind of an inheritance.

But an independent estate, such as you may create or enlarge under the "Lima Trust-Plan" can be transmitted to heirs and continued for their benefit indefinitely. It will be as good an asset, after your death as while you live.

Investigate this admirable plan. Come in and talk to our Trust officer about it. Read our booklet which describes it fully.

The Lima Trust Company

LIMA, OHIO

Permanent Location—106-108 West Wayne Street

Increase Your Mileage 50% to 100%

Per Gallon of Gasoline. You can do all of this and more with a

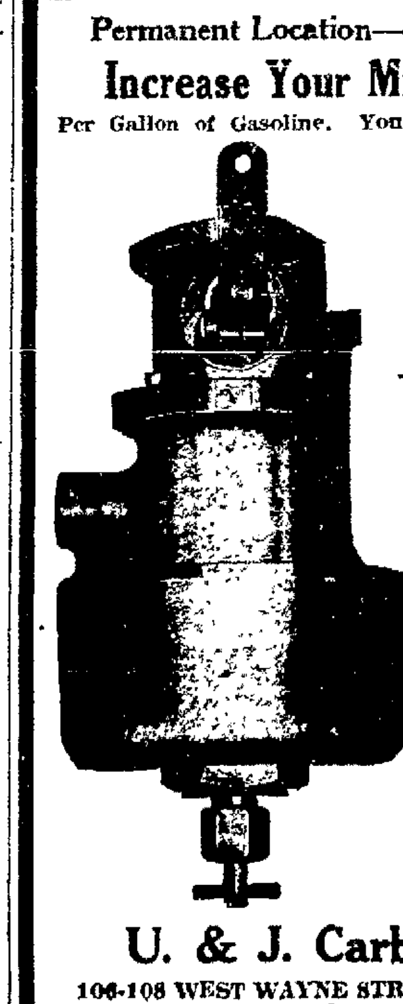

U. & J. CARBURETOR

BRING YOUR CAR TO US

We'll drain it—put in a quart of gasoline (you can buy it anywhere you desire) and we'll see how many miles you get on a gallon. Then we'll put on a U. & J. CARBURETOR and if we do not increase your mileage 50% we'll take all the loss If we do you will of course want to buy a U & J. Carburetor.

Try This Now—It Costs You Nothing

but it will cut your gas bills 50% and give you more power and pep. Made for Fords, Dodges, Maxwells, Overlands, Buick 4, Dort, Vim Truck, Chevrolet 490, Reo 4, Denby Truck, Republic Truck and other 4 cylinder cars of similar displacements, and special connections on other cars.

U. & J. Carburetor Sales Co.

106-108 WEST WAYNE STREET. EMERY L. DETRAY, Mgr.
WITH THE LIMA GORDON TIRE CO. Ralph Holmes in charge.

NewspaperARCHIVE® NewspaperARCHIVE®

MUTT AND JEFF—SAFETY FIRST, IS THE LITTLE FELLOW'S MOTTO— By BUD FISHER

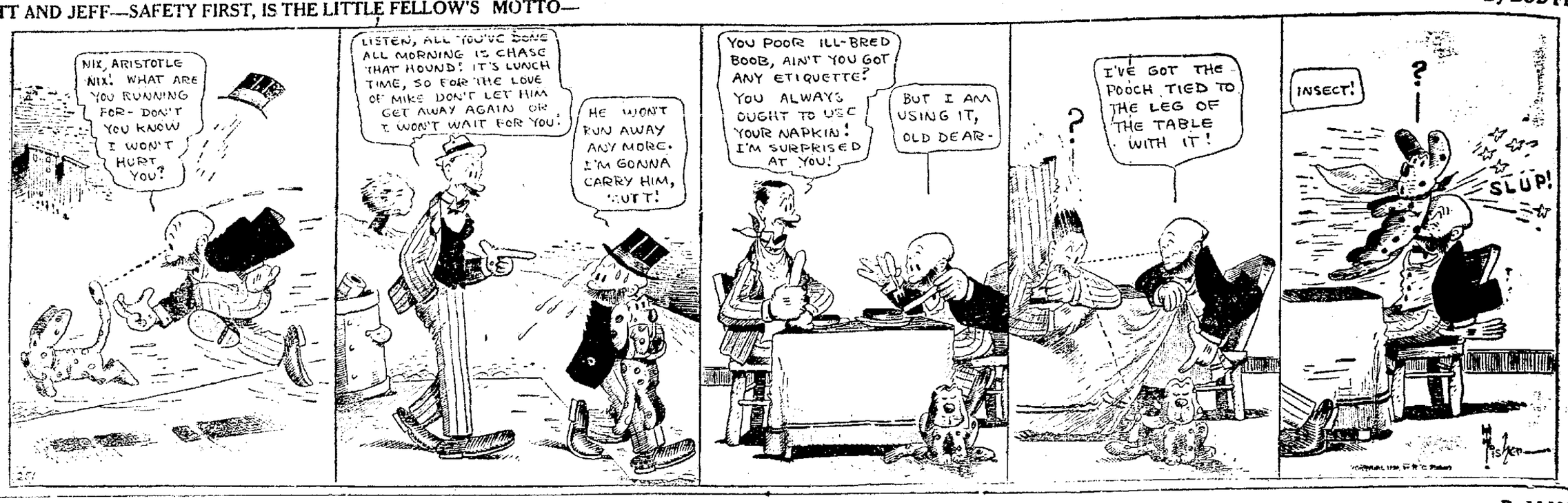

BRINGING UP FATHER— By McMANUS

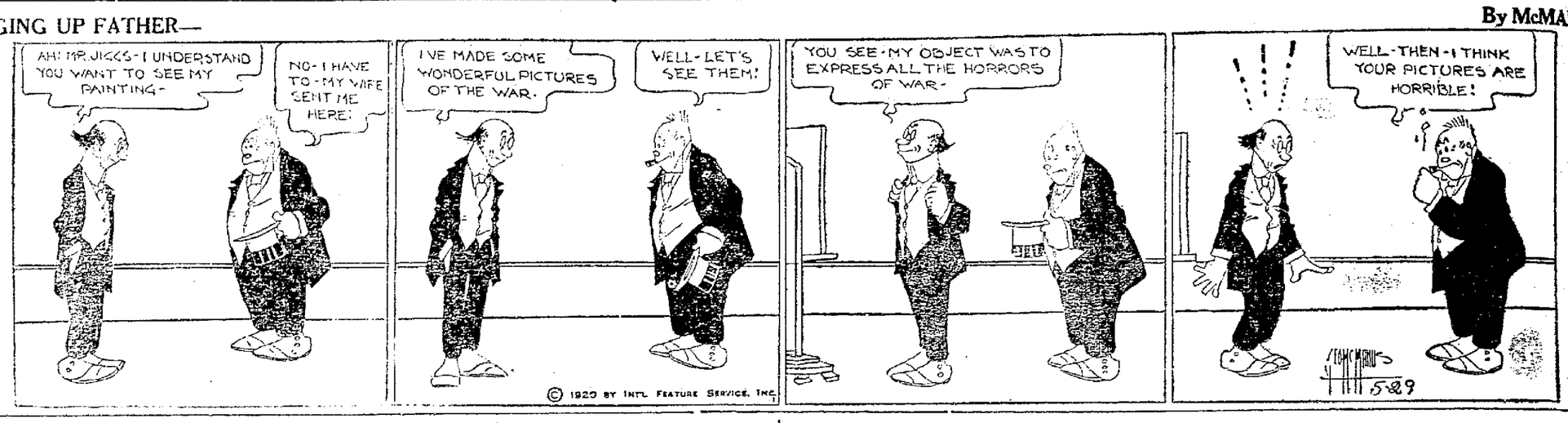

Short Shavings

During a brawl an Irishman got poked in the eye with a stick, and he immediately started proceedings against the offender.

"Come now," said the magistrate, "you don't really believe he meant to put your eye out?"

"No, I don't," said the Celt, "but I do believe he tried to put it farther in."

* * *

"Lillian," said mother, severely, "there were two pieces of cake in the pantry this morning and now there is only one. How does this happen?"

"I don't know," replied Lillian, regretfully. "It must have been so dark that I didn't see the other piece."

* * *

So many are taking up Spanish nowadays—"in a serious way," as a teacher put it—that the woman was much interested in hearing her fellow bus riders—two young women—discuss the matter.

"Yes," said the pretty one, "I thought that Spanish would help me in my work so I decided to join the class that was being formed in the office. But I'm sure that I shall never, never be able to learn the language!"

"Why not?" asked her plain companion.

"Oh, I find it altogether too hard!"

"How long have you been studying it?"

"We began last night."

* * *

"Mummy, what are you going to give me for my birthday?"

"Oh, anything to keep you quiet."

"Well, I don't think anything will keep me quiet except a drum!"

ANNOUNCEMENT

Lionel E. Everett, attorney-at-law, Lima, Ohio, announces to the voters of Allen County, that he is a candidate for Common Pleas Judge, subject to the decision of the Democratic primary, August 10th, 1920. He solicits your earnest support.

KNEE DEEP IN DEBT

When you are that far in debt you should see us at once. Borrow enough money to pay them all and have just one place to pay.

"LEARN TO PAY THE LIMA LOAN WAY"

Lima Loan Co.

209 Opera House Blk.,

Lima, Ohio

Dr. Lockhart

IS EQUIPPED

to treat successfully any variety of

SKIN DISEASES

Also CATARRH of the head, lungs, stomach, intestines or any other organ.

OLD CHRONIC CASES

are as curable as any more recent ones.

Enlarged, diseased TONSILS reduced and healed without any operation and with far less cost to the patient.

HIS METHOD of treatment is by serums, local applications, electricity and internal medication. He invites your consultation.

Office in the BLACK BLOCK

Over Gregg's Dry Goods Store

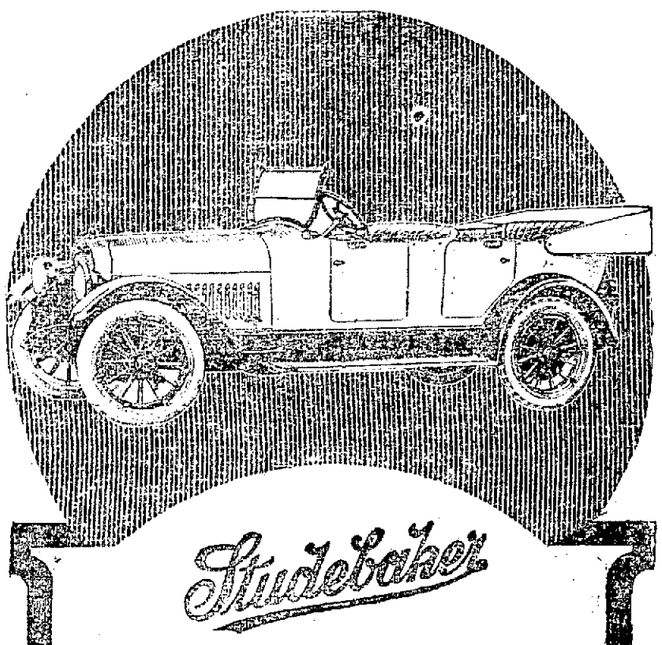

Studebaker

SERIES 20 SPECIAL-SIX

A new ease of driving is yours in the SPECIAL-SIX—secured by the improved steering design, greater leverage on pedals, the responsiveness and flexibility of the motor, improved brakes, and simple, quiet gear shifting.

50-H. P. detachable-head motor; intermediate transmission; 119-inch wheelbase, giving maximum comfort for five passengers.

All Studebaker Cars are equipped with Cord Tires—another Studebaker precedent

"This is a Studebaker Year"

HAWISHER-HENIZEZR CO.

130 W. High St.

American Steel & Wire

Auto Towing Cable

FOR PASSENGER CAR SEREVIC

Patent applied for

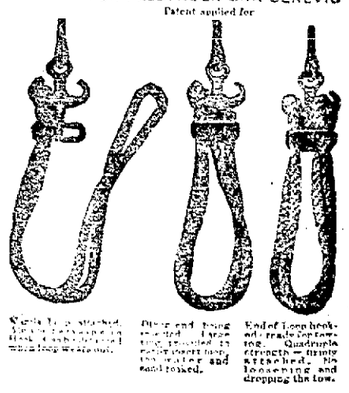

Prepared For Action

Sturdy woven wire cable with Manila loops to protect the axles.

This touring cable will save your time and money. Packed in a convenient sack that slips under the seat.

POTTER MOTOR

124 NORTH ELIZABETH STREET, LIMA, OHIO

"Ask Your Barber" for LUCKY TIGER

—positively guaranteed to cure any case of dandruff or eczema. World's greatest remedy, and only one backed by $500 Gold Bond on file with every wholesaler. If your hair is scraggy or falling out, try Lucky Tiger—the real hair grower. "Ask Your Barber."

ADDS LUSTRE—BEAUTY—YOUTH

Henry Heffner

Of Perry township said that he would not take $50.00 for his Finger Pad Rupture Supporter, if he could not get another one. Sold and fitted by

S. K. KRAUS

232½ N. Main St. Lima, Ohio.

TIEFS' TIRE SHOP

PORTAGE TIRES VULCANIZING GOODRICH TIRES

ORDER A CASE OF

Minster "Wooden Shoe" Beverage

To keep a supply always in your home is to satisfy your desire for a cooling "full of zest" Summer-time beverage. A real tonic for tired nerves.

CALIFORNIA CO.

141 S. MAIN ST. PHONE MAIN 6847

DELIVERED TO ANY PART OF CITY

HOME GROWN WHEAT

HOME CAPITAL

HOME LABOR

MAKE

Pride of Lima Flour

MODEL MILLS LIMA, OHIO.

HARDWARE

Not in fifty years has Hardware been so scarce and hard to get. According to the simple law of supply and demand it cannot possibly be any lower in price this year. Stoves and Ranges are still advancing. Don't wait to buy.

On all seasonable goods such as Lawn Mowers, Lawn Hose, Garden Tools and Seed, Screen Doors and Window Screens, we are fortunate in getting our stock in during the past winter.

Our stock of Paints and Varnishes is complete. Have plenty of Chi-namel.

Call on us and we will supply your needs.
Plenty of Electric Washers.

The Jones Hardware Co.

137-139 S. Main

Closed All Day Decoration Day

NEWSPAPERARCHIVE® NEWSPAPERARCHIVE®

CLUBS AND SOCIAL EVENTS

THE LIMA NEWS

AND TIMES-DEMOCRAT

THEATRES AND EDITORIAL

THIRTY-SIXTH YEAR — LIMA, OHIO, SUNDAY, MAY 30, 1920 — PRICE FIVE CENTS

PICNICS NOW ARE BECOMING RAGE

Many Outdoor Affairs are Planned by Lima People

Women Entering New Lines of Endeavor Daily

(BY MARGARET SIMPSON)

Eating out of doors is the most delightful pastime imaginable! The belated spring has made every one a bit impatient, and, on all sides are heard the suggestions for various kinds of picnics.

A group of club women are planning all-day meetings in grassy picturesque spots and a merry party of boys and girls are looking forward to camp suppers, with weiners and toasted marsh-mallows. A basket filled with lunch, to be unpacked in the quiet cooling grove, is a thrilling thought in the hearts of numerous children as their school days are coming to a close.

One wonders how it is that the bewitching warm breeze transforms mere bread and butter into the most delicious sandwiches ever tasted, and why are olives and pickles and the dozen other picnic staples more appetizing when they are packed in a basket as a necessary part of the lunch.

A picnic under the blue sky as an arch about and an emerald carpet of grass underfoot is real refreshment.

* * *

There is rarely a day that does not see women doing something that no other women have done before these days of "women movement." It seems that men, during the present day, cannot have anything to themselves, for each day brings "colleges to admit women for the first time" or "clubs admitting first women members" and during the past few years there have been countless positions and jobs are having "first women" trying them out.

* * *

On Monday, Decoration Day, all thoughts will be turned to the heroes of the World War as well as the veterans of the Civil and Spanish American Wars. This is the greatest Memorial Day in the history of our country and is a day when every citizen of the United States holds foremost in his or her mind what these men have done that we might live in peace and enjoy freedom.

✧ ✧ ✧

Some of the girls of the Gramm-Bernstein Motor Truck Company, entertained Friday noon with a surprise luncheon and miscellaneous shower in honor of Mrs. Arthur Flynn (Esther Andrews), who to the surprise of her many friends was married a few days ago and is leaving the city this week. Mrs. Flynn received many pretty and useful gifts. The girls participating in the merry affair were Elizabeth Wisterman, Lillies Brown, Charlotte Steve, Edna Holton, Ruth [illegible]land, Claudia Young, Leah Mille[illegible], Doris Ballinger, Mary Clark, Marcella Hoffman, Marjorie Bowdel, Odetta Taylor, Reah Dixon, Pauline Vossler, Winnie Berryman, Hallie Beimaer, Bessie Williams, Maye Wolf, Cornelia Shockey, Irene King, Elenor Fisher, Imojean Ferguson, Lelah Gehrin, Fairy Gehrin, and the honored guest.

✧ ✧ ✧

Mrs. Frances, of South West-st, entertained members of the J. G. T. Club Wednesday afternoon in a charming but informal manner. Needle-work occupied the time, and there was a delightful program of musical numbers enjoyed. Tea was served at four. Mrs. Frank Heck, of W. Market-st, will entertain the club this week, on Wednesday.

✧ ✧ ✧

Mr. and Mrs. L. C. Bogart, of W. Wayne-st., are entertaining Mr. and Mrs. Clyde Tharp, of Huntington, Indiana, for over Memorial Day.

✧ ✧ ✧

Miss Dorothy Collins, S. Cole-st, is expected home from Cincinnati Conservatory of Music, where she has been studying vocal during the spring semester.

The Jovian club met on Monday evening with Miss Ruth Waltz, E. High-st. Spring flowers were used effectively thruout the rooms. In a clever contest Mrs. William Haines, Miss Marie Muehlbauer. Miss Carrie Hasson received the guest prize. At 4 o'clock a two course luncheon was served by the hostess assisted by Miss Anna Glick.

In a fortnight the club will meet with Miss Nina Hall, N. West-st.

✧ ✧ ✧

An unusual and pretty affair in the form of a double wedding was solemnized at St. Rose Catholic church, Tuesday morning at eight-forty-five o'clock, uniting in marriage Miss Mary Daley to Alfred Mulcahey and Miss Eleanor Daley to Ambrose Bishop.

The altars were beautifully decked with gracefully arranged spring flowers, while the soft glow of the candles made the scene a very pretty one, Reverend Monsiegnor Manning, performed the ceremony. An elaborate wedding breakfast was served following the ceremony, at the home of the bride's mother, Mrs. Mary Daley, of N. Main-st.

Guests at the breakfast were seated at small tables placed thruout the room of the house, while covers were laid for members of the bridal party, at one long table in the dining room, where beautiful table decorations of pink roses and lillies of the valley, were used in profusion. At either end of the long table, pink cathedral candles burned during the breakfast. On each of the smaller tables dainty art baskets of the same flowers were used.

Out of town guests present were Miss Catherine Jordan, and Miss Catherine Quinn, of Columbus; Mr. and Mrs. W. A. Kearne, Mansfield; Oscar Nelson, Kansas City, Missouri; Miss Helen Ryan, Cleveland; Miss Madge Jordan, Columbus, and Mrs. Mary Jordon.

✧ ✧ ✧

Miss Hilda Schaefer, of W. Wayne-st, is visiting at the home of C. H. Doolittle, Logansport, Indiana. The latter part of the week, Miss Schaefer will accompany the Doolittles to Lafayette, Indiana, where they will attend the graduation exercises at Purdue University. M. R. Doolittle is a graduate.

✧ ✧ ✧

Mrs. L. C. Bogart, of W. Wayne-st, will entertain members of the Excelsior Club, Thursday afternoon.

✧ ✧ ✧

The Matrons Society of the Market-st Presbyterian church, will meet Tuesday afternoon with Mrs. O. B. Selfridge, of W. Market-st. who will be assisted by Mrs. Harry Moulton. Mrs. J. W. Galvin will be chairman of the committee in charge. Members of the committee are Mrs. W. L. Reed, Mrs. Buchanan, Mrs. Townsend and Mrs. A. J. Morris.

✧ ✧ ✧

Miss Esther Wagner, S. Elizabeth-st, is spending the week-end in St. Marys, with friends.

The dance program given by the pupils of Miss Margaret Schultz in Delphos delighted a large audience and at the request of her many Lima friends, she will present her Lima's pupils and some of her Delphos pupils at the Memorial Hall on Thursday evening, June 3rd.

An effective program of dancing has been arranged consisting of solos, duets, trio and quartette numbers. Several of Lima's most talented pupils taking part include: Jean Dunn, Mary Alice Cable, Elizabeth Breckenridge, Jane and Kathryn Eddy, and will give solo numbers.

The following program has been planned:

(a) Mother Goose Melodies ....four Delphos pupils
(b) Jumping Jack ....Thelma Oderweller, Delphos
(c) Pizzicati .... Elizabeth Breckenride, Margaret Elizabeth Schwen.
(d) The Flower Seller ....Jean Roth, Delphos
(e) Furlano ....Kathyrn and Jane Eddy, Lima
(f) Golden Buttercup ....Delphos Pupils
(g) Nightingale........Jean Dunn
(h) Misteress Mary..Ruth Stohlcamp
(i) The Butterfly ....Thelma Oderweller, Delphos
(j) Flora Alma ...Alice Mary Cable
(k) Selection from Faust ...... Mary Cecelia and Francis Rose Jauman.
(l) Lady Betty ....Elizabeth Breckenridge
(m) Sailor Hornpipe ....Morris James Schman
(n) June Bug ....Jean Dunn
(o) Humoresque ....Marie McKowan, Delphos
(p) Highland Fling ..Sarah Snyder
(q) White Rose Maziorka ....Winifred Longdon
(r) The French Doll ....Jean Roth
(s) Rintintin and Ninette ....Kathyrn and Jane Eddy
(t) Spring Morning ....Margaret Elizabeth Lehman
(u) Blue Danube ....Four Delphos pupils
(v) Invitation to Polka .... Jean Roth, Morris James Lehman
(w) Novelty ....Elizabeth Breckenridge
(x) Huzzar ..Senior Delphos pupils

✧ ✧ ✧

Trew Nov members entertained delightfully Friday afternoon at the home of Mrs. Howard Helmar, with Mrs. Harry Tafflinger assistant hostess. In a clever contest, the club prizes were won by Mrs. Clay Cotterman and Mrs. Flo Daughtrey, while Mrs. Ira Turner won the guest prize. The hostesses served delicious refreshments. The next meeting will be with Mrs. J. W. Cashman, of Oak st.

✧ ✧ ✧

Mrs. George Mehaffey, of N. Charles-st, will leave Thursday for Chicago, where she will join her daughter, Miss Margaret, who is enroute home from school at Ward Belmont, Nashville, Tenn. They will return to Lima the latter part of the week.

✧ ✧ ✧

Mrs. Elias Welty, of N. Elizabeth st, will entertain members of the Congregational Circle, Tuesday afternoon.

CLUBS AND SOCIAL ARRANGEMENTS

MONDAY

Formal Opening. Shawnee Country Club, Dinner-dance 6:30.

TUESDAY

Fortnightly Welfare bridge club, Mrs. Harry Pew, afternoon.
Young People's Missionary Society. Bethany Lutheran Church, Miss Agnes Baker, evening.
Board of the Girl's club, afternoon.
Ladies Aid Society, Zion Lutheran Church, Mrs. F. E. McClain, afternoon.
Matrons Society. Market-st Presbyterian Church. Mrs. O. B. Selfridge, afternoon.
Semi-annual Meeting, Missionary Union, Y. M. C. A. All day.
Day Nursery Board Meeting, 10 o'clock.
Philathea Class, First Baptist Church, Mrs. C. C. Thompson, evening.

WEDNESDAY

Women's Missionary Society of United Brethern Church, Mrs. W. J. Reys, afternoon.
Daffodil Club, Mrs. J. Keller, afternoon.
Mercy Circle, Kings Daughters, Mrs. A. L. Jones, all day.
Ladies Aid Society, Bethany Lutheran Church, Mrs. W. A. Burkhardt, afternoon.
Delta Theta Society, Miss Constance Wise, evening.
W. F. M. S. Trinity Church, afternoon.
Ladies Aid Society. St Paul's Lutheran Church, Mrs. W. A. Haines, afternoon.
J. G. T. Club, Mrs. Frank Heck, afternoon.
Congregational Circle, afternoon.

THURSDAY

S. C. D. Club, Mrs. J. Cashman, afternoon.
Laurel Club, Mrs. J. Keller, afternoon.
Ideal Club. Mrs. Louise Long, afternoon.
Social and Literary Club, Mrs. J. C. Vogel, afternoon.
Excelsior Club, Mrs. L. C. Bogart, afternoon.
Community Service club Mrs. E. H. Bates.

FRIDAY

Euchre Club. Mrs. L. S. Gardner, afternoon.
Ladies Aid Society, First Baptist Church. Mrs. I. R. Longsworth, afternoon.
Lookout Class. Grace M. E. Church, Mrs. S. Baumgardner, afternoon.
C. W. B. M. Central Church of Christ, Mrs. Forest Smith, afternoon.

SATURDAY

College Women's Club.
Mrs. Holmes Mackenzie's Tea, for Miss Marian Sullivan
Women's Federated Clubs, Mrs. John Cable and Mrs. Harley Holmes, hostesses.

At the meeting of the Daughter of Veterans held at the Memorial Hall on Tuesday evening plans were made for Flag Day entertainment to be given at the Memorial Hall on June 13th. The delegates for the convention were also appointed including Mrs. Dollbins, Mrs. Cummings, Mrs. Derbyshire, Mrs. Mary McKinney, Mrs. Keve and Mrs. Donavan.

✧ ✧ ✧

The Laurel club will hold a meeting on Thursday afternoon with Mrs. John Keller.

✧ ✧ ✧

Mr. and Mrs. Jack McCormack of W. Spring-st, will spend the holiday in Pittsburg, their former home.

Lester Alfgire, Warren Basinger, Francis Clark and Roy Jones motored to Cincinnati on Saturday and from there to Indianapolis, Ind., where they will attend the automobile races on Decoration Day.

✧ ✧ ✧

Mr. and Mrs. Elmer Andrews of W. High-st, will spend the week end with relatives in Fostoria.

✧ ✧ ✧

City Auditor and Mrs. David L. Rupert, and family and Miss Irene Clark, motored to Toledo, Saturday, to spend the week-end with friends.

✧ ✧ ✧

The S. C. D. Club will meet on Thursday afternoon at the home of Mrs. J. Cashman, S. Broadway-ave.

Mrs. Robert Hare, and son, Bobby, will leave Wednesday for Clarksville, Tenn., where they will visit for several weeks before going to Columbus, where they will make their future home. Mr. Hare has preceded them to the Ohio capital. Mrs. Hare and Bobby, are being entertained at the F. T. Cuthbert home, on W. Market-st, until her departure.

✧ ✧ ✧

The M. E. club will meet Friday afternoon at the home of Mrs. L. S. Gardner, S. Elizabeth-st

The last meeting of the Mercy Circle of King's Daughters will be held at the home of Mrs. A. L. Jones, Lakewood-ave. Mrs. Warren Meily, Mrs. E. H. Palmer and Mrs C. O. Sullivan will be assistant hostess.

✧ ✧ ✧

The public Library has had another fine collection of books given to it this week in the form of over 200 volumes from the library of Mr. and Mrs. J. O. Ohler, who are disposing of their household effects preparatory to settling in California.

Men's "Millinery"

STRAW HATS WITH STYLE

Tom Townsend's Togs

106 E. High St.

FOR SALE

MILBURN ELECTRIC

A late design, high grade, four passenger electric in elegant condition. A bargain for quick sale. If you are interested in an electric you will be interested in this car as it looks like new and is the latest style body. Batteries practically new.

Lima Overland Co.

407 West Market St.

Gift Suggestions for Graduation

There is nothing that carries the full gift significance in the more enduring proposition as does Jewelry. We have made a special effort in assembling just the things that will delight the heart of the young person achieving the Honor of Graduation.

FOR BOY GRADUATES

DIAMOND RINGS — GOLD KNIVES
WATCH — WATCH CHAINS
CUFF BUTTONS
SCARF PINS — COLLAR PINS

Besides these there are many gift suggestions here that will meet with the approbation of each boy or girl.

OPERA HOUSE BLOCK — ROSE JEWELER — 116 WEST HIGH ST.

For Dancing

of course you want a

VICTROLA

Good music with everybody dancing will be more of a necessity ever this summer.

Why not get our special outfit.

AS ILLUSTRATED

Victrola IV

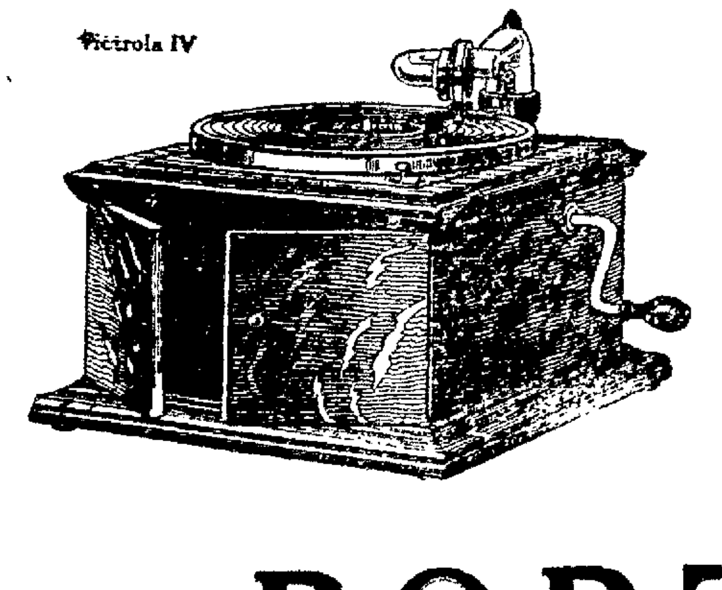

$25

Terms As Low As $1.25 Per Week

SPECIAL NOTICE—Return this $25.00 Victrola to us in the Fall in good condition and we will allow you full purchase price toward the purchase of a larger Victrola.

PORTER'S

143 So. Main — Porter Block

Lima's Best Victrola Store

NewspaperARCHIVE®

SOCIETY

The wedding of Elmer McClain, city service director, to Miss Mildred E. Jacobs, of Elida, has been announced as an event of Wednesday evening, June 2nd, at eight thirty. It will be a very quiet affair, only immediate friends and relatives being present for the ceremony which will be performed at the home of the bride's mother, at Elida.

Mr. McClain is one of the city's well known young attorneys and has been service director in Mayor C. A. Burkhardt's cabinet since that official took office January 1, of this year. He has a large number of friends in Lima and surrounding cities where he is well known.

During the war he served as first lieutenant and after the return of the troops was identified with a number of patriotic movements, especially the Victory Liberty Loan.

✧ ✧ ✧

Dorothy Mumaugh, daughter of Mr. and Mrs. Clarence Mumaugh, of S. Collett-st, celebrated her sixth birthday anniversay Monday afternoon with a pretty party, when she entertained a group of her little friends. A color scheme of pink and white was carried out in the luncheon with which the small guests were served at the conclusion of a delightful afternoon of play.

Those present were Alice Martz, Alice Custer, Dorothy Zurmehly, Dorothy Foltz, Bessie Zurmerly, Zelma Zurmehly, Helen Nunemaker, Mary Hansell, Louise Solomn, Mary Louise Steiner, Alice Reed Ransbottom and the hostess.

✧ ✧ ✧

Very lovely and particularly pleasing was the handsome tea with which Mrs. Marshall Thompson, and Mrs. C. F. Lufkir, entertained at the Norval Hotel, on Friday afternoon. The hostesses received their guests in the lounge of the hotel, which had been transformed into a veritable garden of snowballs. Tea was served in the dining-room, where covers were laid at the 22 small tables for 165 guests.

Preceding the tea, as the guests were seated, Mrs. Harry Gayer sang "Love Like the Dawn Came Stealing" Cadman's charming love lyric, Mrs. John Cable accompanied Mrs. Gayer.

On each table, dainty baskets of purest crystal, containing Ophelia roses and sweet williams, were used as center pieces, while on the two larger tables, cornucopias were used effectively in the decorations, and strew their blossoms on the snowy damask. Nut baskets were decidedly unique, combining the two colors daintily, as did also the clever place cards.

It was one of the most elaborate parties for many a day, bringing to mind, many of the old time, pre-war social functions which were a revelation in their delightful loveliness.

✧ ✧ ✧

Complimenting Mrs. Thomas Sowards, whose weding was an event of last week, a group of her friends gathered at the home of her parents, Mr. and Mrs. Christian Voltz, on S. Broadway, Friday evening and tendered her a delightful miscellaneous shower. Mrs. Sowards was formerly Miss Hazel Voltz.

Guests present were Mrs. Dicki and children, Evelyn and Fern, Mr. and Mrs. Albert Morton, Miss Elma Voltz, Miss Pearl Shaue, Mrs. Flemming, Mr. and Mrs. Christian Voltz, and the honored guest.

✧ ✧ ✧

The annual open meeting of the Womons Federated Clubs will be held Saturday afternoon, June 5th, on the adjoining lawns of Mrs. John L. Cable, and Mrs. B. H. Holmes. The Cable lawn forms an ideal amphitheater, with the white pergola as a stage, and a rose bower setting for the program which will consist of excerpts from Booth Tarkington's "Monsieur Beaucaire," by Mrs. Ralph Austin, the president of the Womans Club. She will also sing two numbers from the romantic opera, "Monsieur Beaucaire," which has been arranged by Audrie Messager, and was one of the successes of the year in New York. Interpretative dancing by young girls will close the program. Tea will be served on the Holmes' lawn.

✧ ✧ ✧

The Boys' Dramatic Society of South High School will present a play, "The Millionaire Janitor" Tuesday evening.

✧ ✧ ✧

Mr. and Mrs. E. J. Neuman, of 1156 W. North-st, are entertaining Mr. and Mrs. Frank Driffield, of Cleveland, for over the week-end. Mrs. Neuman will return to Cleveland with the Driffields to be their guest for several weeks.

✧ ✧ ✧

Mr. and Mrs. R. R. Zurmehly and children, of Columbus, are guests of Mr. and Mrs. E. O. Zurmehly, of Shawnee-tp, and other relatives, for a few days.

✧ ✧ ✧

Miss Lena Smith, has returned to her home in Columbus Grove, after an extended visit with her sister, Mrs. Charles Reynolds, of 808 Albert-st.

Mr. and Mrs. N. F. Hall, of W. Wayne-st, Mrs. Ethel Witham, of W. Kibby-st, Mrs. Blanche Hanson, and Miss Lucille Hanson, will spend Sunday and Monday at Magnetic Springs, visiting Mrs. Hall's mother.

✧ ✧ ✧

The Philathea Class of the First Baptist Church will meet at the home of Mrs. C. C. Thompson, of E. North-st, Tuesday evening. Mrs. A. Broggan will be assistant hostess. This is to be the last meeting held this season and every member is urged to attend.

✧ ✧ ✧

Miss Gertrude Weber, S. Pierce-st, is spending a few days in Findlay the guest of relatives.

✧ ✧ ✧

Robert Clutter, well known young man, has severed his connections with the Williams and Davis establishments, and leaves soon for the west, to make his home.

✧ ✧ ✧

Mrs. Fred Cheney, of Chicago, who has been the guest of friends here for the past several weeks, and who has been entertained extensively during her stay, will return to her home, Wednesday.

✧ ✧ ✧

Harry Pearson and Neil Warren are spending the week-end with Misses Anna Stai and Jean Quinn, of Columbus.

✧ ✧ ✧

The Women's Missionary society of the First United Brethren church meets on Wednesday afternoon at 2 o'clock with Mrs. W. J. Keys 234 S. Pierce-st. The program subject for the occasion is Porto Rico.

The Utility club held a delightful meeting on Thursday evening at the home of Mrs. Eva Sherrick, E. High-st. Needlework, music and contests were enjoyed following a short business session. Mrs. T. E. Brodbeck received the prize in the contest, while Mrs. Ray Coffman was consoled. Mrs. S. L. Pringle received the guest prize.

The patriotic color scheme was used thruout the rooms with baskets of blue iris with red and white tulle placed attractively thruout the rooms.

At a late hour the hostess assisted by little Frances Brodbeck served a delicious luncheon. Guests of the evening were: Mrs. S. L. Pringle, Mrs. William Heffner and Mrs. S. M. Watts were guest of the club.

Mrs. J. E. Iholtz, N. Union-st, will entertained the club in a fortnight.

✧ ✧ ✧

The Heureaux Temps club was entertained on Thursday afternoon at the home of Mrs. O. J. Neuman, 620 W. High-st. In a clever contest Mrs. Carl Kommins was successful. At 5 o'clock a dainty tea was served. Plans were made for an outing to be held on June 10th at Scott's Crossing.

✧ ✧ ✧

Mrs. William Hanna, 1114 Brice-ave, delightfully entertained the members of the Tallyhoo club on Friday afternoon. The diversion were music and social chat and at 4 o'clock refreshments were served.

Those enjoying Mrs. Hanna's hospitality were: Mrs. W. C. Morrison, Mrs. Vern Flemming, Miss Marguerite Flemming, Mrs. George Davidison, Mrs. Rolla E. Glover.

In a fortnight the club will meet with Mrs. Bess Kenyon.

✧ ✧ ✧

Mrs. Holmes Mackenzie, Lakewood-ave is entertaining with a tea at her home on Saturday afternoon for the pleasure of Miss Marian Sullivan, daughter of Mr. and Mrs. J. E. Sullivan, S. Jameson-ave, whose marriage to Conway Broun, Beaumont, Texas, will be an event of June 10th.

✧ ✧ ✧

Mrs. J. E. Tursell, 318 N. Washington-st, has returned from Lancaster, where she has been visiting with her father.

✧ ✧ ✧

The Ladies Aid society of the Zion Lutheran church will be entertained at the home of Mrs. F. E. McClain, 1023 W. Market-st, on Tuesday afternoon.

✧ ✧ ✧

Mr. and Mrs. Frank S. Spencer, and son, Sanford, of Boston, Mass., are house guests of Mr. and Mrs. O. B. Selfridge, of W. Market-st.

✧ ✧ ✧

Mr. and Mrs. Allen Glink, and Mr. and Mrs. J. N. Clutter, will spend the week-end in Celina, with friends. The trip will be made by motor.

✧ ✧ ✧

Mrs. I. R. Moore, of Indianapolis, Ind., is visiting with her granddaughters, Mary and Elizabeth Baxter, of W. High-st.

✧ ✧ ✧

Mr. and Mrs. O. D. Fisher, of N. Charles-st, are spending the week-end at Russell's Point.

✧ ✧ ✧

Mr. and Mrs. Donald Mehaffey, of Cleveland, will spend Decoration Day with their parents, Mr. and Mrs. George Mehaffey, of N. Charles-st, and Mrs. D. L. Sherwood, of S. Cole-st.

✧ ✧ ✧

Mr. and Mrs. Frank Teal, Sycamore, and Mr. and Mrs. F. L. Teal and daughter, Jenice, W. High-st, motored to Napoleon to spend the week-end with relatives.

✧ ✧ ✧

Mr. and Mrs. G. W. Highfield and daughter, Miss Betty, and George Highfield, are the guest of Mr. and Mrs. H. Stainer in Ft. Wayne, Ind., during the week-end.

✧ ✧ ✧

The Excelsior club will meet Thursday afternoon with Mrs. L. C. Bogart, 1140 W. Wayne-st.

✧ ✧ ✧

Ronald Cuthbert, who has been in Cleveland, for the past several months has returned to Lima, and is engaged in laboratory work.

✧ ✧ ✧

Mr. and Mrs. Edwin Davies and daughter, of Youngstown, are spending the week-end with Mr. and Mrs. J. E. Summers, of Oakland Park Place.

✧ ✧ ✧

Miss Marian Crispen, of Findlay, has returned to her home, after visiting for several days with friends here.

✧ ✧ ✧

Miss Wilhelmina Spellacy a student at the College of Music, Cincinnati, has returned home to spend the summer vacation with her parents, Mr. and Mrs. Simon Spellacy of West North-st.

✧ ✧ ✧

Mrs. B. G. Garrison and Mrs. C. T. Stewart of Codings, California, are visiting their parents, Mr. and Mrs. Simon Spellicy of west North-st.

✧ ✧ ✧

Mr. and Mrs. Ed. Orth of Albia, Iowa, spent several days this week as the guest of Mr. Orth's brother, Mr. and Mrs. Fred Orth of west Wayne-st.

✧ ✧ ✧

Mr. and Mrs. Kissick of west North-st, Miss Margaret Lyons, and Miss Flossie Cook are spending the week-end at Lakeview.

✧ ✧ ✧

Misses Gildys Dickey, Esther Hefner Sara Hanna and Mr. and Mrs. Will Myers are among Lima people spending Decoration Day at Russells Point.

✧ ✧ ✧

Dr. and Mrs. F. L. Foust left Saturday morning by motor for Indianapolis, where they will attend the Decoration Day races.

✧ ✧ ✧

Mrs. Fells, W. Grand-ave, will entertain the members of the Daffodil club at her home on Wednesday afternoon.

✧ ✧ ✧

The Fortnightly Welfare Bridge club will meet on Tuesday afternoon at the home of Mrs. Harry Pew, W. Elm-st.

✧ ✧ ✧

Miss Ruth Wells, daughter of Mrs. W. F. Wells, W. Elm-st, is expected home the latter part of the week from Western College for Women, Oxford, where she has been a student during the past year.

✧ ✧ ✧

Miss Betha Allen left Friday for Marion, where she will be the guest for over Memorial day of Miss Helen Williams, a former Lima young woman.

✧ ✧ ✧

Mrs. H. M. Kamerer, 1021 W. Market-st, will entertain the members of the Good Cheer Class of the Market-st Presbyterian church at her home on Friday evening.

RULES FOR CARE OF THE BABY

A short talk to Lima mothers on the care of their babies during the warm weather, is timely now, and the following simple instructions were prepared by Dr. A. L. Jones, city health commissioner, to aid mothers in the protection of baby life.

The first rule that Dr. Jones gave, was that the babies must be kept cool. Do not overdress them. See that they sleep in a cool, airy, room, and at night have the windows open to permit the fresh air to enter. In the datime have the little ones out on the porch or out-doors as much as possible and do not forget to cover their cabs with a net to keep away all flies. This is one of the big essentials, as flies are notorious filth carriers, and spread disease everywhere.

Homes should be screened, and all flies swatted. See that the baby and little children retire early, the older ones at 6:30 o'clock or thereabout and the babies around 5 or 6 o'clock. Sleep is Nature's health tonic, according to Dr. Jones, and is a big essential in their daily development. Don't forget that the baby the same as adults needs plenty of cool water, not cold, but cool and refreshing. The city water is absolutely safe, and is as good as any in the country.

Lastly, remember that diarrheal conditions kill more babies than all other infantile diseases put together." The Lima board of health urges every mother when the baby first shows such symptoms to call their family physicians immediately, so that the trouble may be checked before it is too late.

The semi-annual meeting of the Missionary Union will be held Tuesday, all day at the Y. M. C. A. Mrs. W. H. Alexander of Columbus, will be the speaker at the afternoon session. Her talk will deal largely with the inter-church world movement, with which she is so closely connected.

In the morning there will be a business session, and a round table conducted by Mrs. Crops.

✧ ✧ ✧

The College Women's Club will entertain with their annual reception of the girls of the graduation classes of St. Rose, Central and South high schools. The affair will be between the hours of 3 and 5 o'clock Saturday afternoon at the Elk's Home Miss Zella Foster, president of the club is in charge.

✧ ✧ ✧

Miss Mildred Jones, daughter of Dr. and Mrs. A. Jones, W. Spring-st, is home from Cincinnati Conservatory of Music for her summer vacation.

✧ ✧ ✧

Mr. and Mrs. Earl Sealts are home from Tenn., where they visited with their son, Glenmore Sealts.

✧ ✧ ✧

The Ideal club will have a called meeting of Thursday evening at the home of Mrs. Louise Long, 724 Brice-ave.

✧ ✧ ✧

Mr. and Mrs. George P. Conner W. High-st, will spend the week-end in Lakeiew with their daughter, Mrs. Charles R. Lingo, of Cincinnati.

✧ ✧ ✧

The Social and Literary club will meet with Mrs. J. C. Vogelsang, S. Metcalf-st, on Thursday afternoon.

✧ ✧ ✧

Mrs. J. B. Hoffman and son, Robert Pears, and Mrs. Hoffman's mother, Mrs. Schnabel, are spending several days with friends in this city.

✧ ✧ ✧

Mr. and Mrs. R. G. Brower Colest Road, motored to Columbus, where they have been spending the week-end.

✧ ✧ ✧

Mrs. N. F. Beck and daughter, Ottawa, are spending several days with friends in this city.

✧ ✧ ✧

Mrs. Addie Higgins, Marion, is visiting with her son and daughter-in-law, Captain and Mrs. E. L. Higgins, S. Union-st.

✧ ✧ ✧

The Ladies Aid society of the First Baptist church, will meet Friday afternoon at the home of the president Mrs. I. R. Longsworth, 1735 Lakewood-ave.

Ormonde Lind, who has been the guest of her grandmother, Mrs. Luah M. Butler, of W. Spring-st, for the past eight months, has returned to her home, at Butler Farms, near Danville.

✧ ✧ ✧

Miss Marguerite Krein, W. North-st is spending the week-end in Wilshire with Gretchen Hoffer.

✧ ✧ ✧

The Lookout Class of the Grace M. E. church, will hold a meeting on Friday afternoon at 2 o'clock at the home of Mrs. Samuel Baumgardner, 118 W. Circular-st.

✧ ✧ ✧

The Ladies Aid society of the Bethany Lutheran church will meet with Mrs. W. A. Burkhardt, 685 W. Spring st, on Wednesday afternoon at 2 o'clock.

✧ ✧ ✧

The Young People's Missionary society of the Bethany Lutheran church will be entertained on Tuesday evening at the home of Miss Agnes Baker, S. Elizabeth-st.

✧ ✧ ✧

The C. W. B. M. of the Central Church of Christ will meet Friday afternoon at the home of Mrs. Forest Smith and Mrs. Rechnor, E. Elm-st. A picnic luncheon will be served at the noon hour and will be followed by a program.

✧ ✧ ✧

The Delta Theta Tau sororily will meet next Wednesday evening with Miss Constance Wise, S. Cole-st.

✧ ✧ ✧

Mr. and Mrs. C. E. Strawbridge, W. High-st, are entertaining during the week-end, Lester Oplinger, Detroit, Mich.

✧ ✧ ✧

Miss Breta Carney, N. West-st, is visiting Mrs. Thomas Hughes, (Mae Hennessey) at her home in Peru, Ind.

✧ ✧ ✧

Mrs. William O'Connell, has returned from a very pleasant visit in Dayton, with her sisters.

✧ ✧ ✧

Regular monthly meeting of the Board of Girl's club Tuesday afternoon at the Girl's Club house, Tuesday afternoon at 2:30 o'clock.

✧ ✧ ✧

Dr. and Mrs. D. H. Sullivan, W. North-st, motored to Oxford for the week-end where they will be the guests of their daughter, Miss Abigail, a student at the Western College for Women.

✧ ✧ ✧

Ralph Kratz and Billie Morton, of Dayton, are over Sunday guests at the Riley home on W. McKibben-st.

Mrs. Donald Wells and little daughter, who have been the guests of Mrs. Well's parents, Mr. and Mrs. Nelson Shook, S. McDonel-st, left for their home in Cleveland.

* * *

Miss Ida Pamaker, W. Spring-st, is spending the week-end with friends in Maumee.

✧ ✧ ✧

Miss Janet Ward, W. North-st., has gone to Green Springs to spend a short vacation with her parents.

✧ ✧ ✧

The visit of the Sandusky Art club to our city, which was scheduled for this week has been postponed owing to an epidemic in Sandusky.

✧ ✧ ✧

The City Federation of Women's clubs are planning an out door meeting on the lawns of Mrs. John Cable and Mrs. B. H. Holmes, Lakewood-ave, on Saturday afternoon, June 5th. Plans are being made for a delightful program.

✧ ✧ ✧

Mr. and Mrs. Charles Linneman are planning to leave for their future home in Pasedent, Cal., in the autumn.

✧ ✧ ✧

Mr. and Mrs. Fred W. Gooding have purchased a new home, 1628 Lakewood-ave., and will move into it in the near future.

✧ ✧ ✧

Mrs. Busick, of W. High-st, will entertain the members of the Progressive Euchre Club, Thursday afternoon.

✧ ✧ ✧

Mr. and Mrs. Dan Broderick, of Muncie, Ind., are guests of relatives here for several days.

✧ ✧ ✧

Cyril Clifford and Lester Keonie, of Toledo, are visiting friends here for the week-end.

✧ ✧ ✧

Miss Hazel and Miss Blanche Wolfe are spending the week-end at Russel's Point.

✧ ✧ ✧

Mrs. Charles Miller of Ottawa, is visiting her husband, who is confined to St. Rita's hospital.

The Women's Foreign Missionary society of the Trinity church will meet on Wednesday afternoon at 2:30 o'clock at the church. The hostesses will be Mesdames W. H. Huston, S. E. McCauley, F. Krauss, F. Krauss, J. Quick, Mesdamas H. B. Chase, Harry Kerr will be ushers. Intercession is in charge of Mrs. R. J. Plate. Mrs. C. C. Oliver and Mrs. J. E. Dexter will favor with a duet. The Lesson of the afternoon "At the Cross Road of the Continent" will be presented by Mrs. M. D. Owen. A leaflet "Yesterday and Today in Malaysia will be read by Mrs. M. C. King. Miss Kathryn Arbogast is to sing. The social hour is in charge of Mrs. I. M. Kalb and Mrs. M. Crist and committees.

✧ ✧ ✧

Miss Esther Killoran, a prominent member of the Girls Choral club had the leading feminine role, that of Kitty Adair, in the play "The Bos'ns Bride," presented by the Boys Glee and Girls Choral clubs of the Central high school Tuesday evening. James Black had one of the leading male roles. They were supported by a cast of the best singers in the high school. Miss Nesh of the teaching staff directed the play and music was furnished by the high school orchestra.

✧ ✧ ✧

Mrs. J. R. Welch, of Spencerville, entertained charmingly Friday with luncheon for the members of the Amistad Bridge Club, and also as a pretty compliment to Mrs. Charles Gamble's guest, Mrs. Harrison, of Bowling Green. The luncheon was a very pretty affair, each small table being centered with an attractive gold art basket of pink roses, and tied with a handsome bow of pink tulle. Place cards were original in design and attracted much comment.

Bridge followed the luncheon. Those enjoying Mrs. Welch's hospitality were Mrs. Harrison, Mrs. Gamble, Mrs. George Clayton, Mrs. Ruth Kerr Hyter, Mrs. Harry Workman, Mrs. Morgan Newton, Mrs. Herbert Thomas, Mrs. E. J. Curtiss, Mrs. O. Ben Schultz, Mrs. G. E. Miller Mrs. Bernard Aldrich, and Mrs. William Weston, of Warren; and Miss Carolyn Carr, of Spencerville, Mrs. J. B. Poling, Misses Lillian and Ann Taylor.

✧ ✧ ✧

Mrs. George Osmon, and Mrs. J. S. Maumaugh, of E. High-st, are in Hicksville, where they were called by the death of their brother, the late Andrew Heilbert.

✧ ✧ ✧

Miss Pearl Shane, Miss Helen Moyer, and Kenneth Cawley, will spend Memorial Day at Russell's Point.

✧ ✧ ✧

Mrs. W. A. Harner will be hostess to the members of the Ladies Aid Society of the St. Paul Lutheran church at her home on Wednesday.

There will be a meeting of the Day Nursery Board, Tuesday morning at ten o'clock. There will be election of officers.

✧ ✧ ✧

Mrs. Donald Wells and daughter of Cleveland, who have been visiting Mrs. Wells' parents, Mr. and Mrs. Nelson Shook, of S. Pierce-st., returned to their home, Saturday.

✧ ✧ ✧

A daughter has been born to Mr. and Mrs. Harry Cunningham, of W. Robb-ave. The little one has been named Mary Margaret.

✧ ✧ ✧

Mrs. Fred Fisher, and son, Bobby, of Schenectady, New York, are guests of Mrs. Royal Albridge, of Oakland Park Place.

✧ ✧ ✧

Very quiet and marked with utmost simplicity was the wedding Saturday morning at ten o'clock of Miss Frieda Fleming, second daughter of Mr. and Mrs. J. F. Fleming of W. North-st, and Howard Franklin Carr. The weding ceremony was performed at Trinity Church, by the Reverend M. B. uller, former pastor of Trinity Church. The bride was charming in tailored suit of mid-night blue tricotine, wearing a huge corsage of bride's roses and valley lillies. A modish orchid hat completed her costume.

✧ ✧ ✧

A lovely weding breakfast was served following the ceremony at the home of the bride's parents, and the bridal pair left during the afternoon, for a wedding tour, which will take them through the northern states and Canada.

They will return to Limato make their home.

✧ ✧ ✧

Mr. and Mrs. Val Canary, 221 Miller-ave, entertained the members of their card club on Friday evening. Baskets of spring blossoms made the rooms of the Canary home addedly attractive. At the conclusion of the evening of play Mr. and Mrs. D. M. McSweeney held high score, while Mrs. P. Perry and Emmet Rasor were consoled. Guests of the evening were: Mr. and Mrs. Charles Stanyer, and daughter, Hazzel, Emmett Rasor and Mrs. W. W. Speas.

The next meeting of the club will be held at the home of Mr. and Mrs. Charles Kesner, Greenlawn-ave.

✧ ✧ ✧

Harry Dickey of Toledo will spend Decoration Day with his parents Mr and Mrs. William Dickey, West Wayne-st. Mr. and Mrs. Allen Dickey of Ft. Wayne will also spend the holiday at the Dickey home.

✧ ✧ ✧

Mrs. Bernard Aldrich, and Mrs William Weston, of Warren, returned to their home, Saturday, after spending several days as the guests of Mrs. Herbert Thomas, of North Jameson-ave.

THE OFFICE SHOULD BE MODERNIZED IN THESE BUSY TIMES

Everybody is busy—everybody is working — the thing these days is to save time. An unkept office lacking office equipment is a liability instead of an asset. Let's talk over modernizing your business by having labor-saving equipment and furniture in your business.

The EMERSON W. PRICE CO.
"Everything for the Office"
116-20 E. HIGH ST. HOLLAND BLOCK

"A GOOD BREAKFAST"

That was the reply of a Lima captain of industry when he was asked the reason for his success in life.

If you are feeling right you will have the heart for any task the day may bring. If you have the energy that is furnished by bread your ambition can take you as far as you care to go.

You had this glorious desire to be up and doing when you were a kid. You can have it again by starting the day with several slices of

BUTTER-NUT BREAD

It is energy in a well baked crust. It is good health in appetizing form. It is the bread that will bring you cheerful todays and glad tomorrows.

YOUR GROCER SELLS IT

EVERY WEDNESDAY
—IS—
SPECIAL SALES DAY
IN LIMA

LIMA SALES-DAY WEDNESDAY

Your Day In Lima Will Be More Enjoyable
If You Travel by the
OHIO ELECTRIC

Plenty of Cars. Come when you like. Leave when you are through

Bad roads never bother the Dependable O. E.

NEWSPAPERARCHIVE®
NEWSPAPERARCHIVE®

LOVE AND MARRIED LIFE

By IDA McGLONE GIBSON

A GREAT CHANGE

It was ttrange to me that when everyone else seemed to be worrying about John I was perfectly calm. I did not have the slightest anxiety as to his whereabouts. It was just another illustration of his thinking that he really ruled his whole little world; that everything and everyone must stand still at his order and that he could do anything he pleased without responsibility to others for his actions. Altho all the others seemed to think it very strange that we had not heard from John in a week, and Charles kept absolutely mum about the telegram which he received for me, I seemed to be quite sure that before another sun had set we would hear from John.

POWER FOR HARM GONE

As I closed my eyes I knew my lips softened into a smile because I realized, or at least I thot, at this moment that never again would John Gordon have the power to hurt me as he had in the past. I had the great solace, the great comfort, the great panacea, of all the hurts of everyday life that might come to a woman I already felt my child's absolute dependence and its utter helplessness without me

As the nurse again placed it in my arms I had a new realization of the helplessness of all humanity at its entrance into the world and that sent my mind rushing along life's pathway, and I understood the helplessness of humanity at death's hour. I also begun to have some idea that there was nothing in this world but service. Now that I was of some use in the world, now that I meant to someone more than anything else could mean, now that I was the whole great universe for that little being sleeping within the circle of my arm, I realized that was all that life might mean—service. And that only when we serve can we be happy.

REASON FOR UNHAPPINESS

The greatest reason for unhappiness with John was that he would never allow me to feel that I was in the slightest way necessary to him He wanted me to feel that he was very necessary to me, but to him I was forgotten when I was out of sight, and he wanted me to understand that thoroly. I always have wondered if any other man in the world would have left his place of business without giving his address, with his wife in the condition I was in, especially since I had just telegraphed him that I was not feeling well. I believe John is a little more unthinking, a little more selfish than most men could have been under the circumstances.

I was surprised when I found that I was able to discuss the situation with myself so calmly. I had never been able to do it before.

I glanced down and found myself looking into the big unwinking eyes of my baby —the cunning little wrinkles in its formless nose and the queer motions of its moist mouth that made up my world at that moment.

The nurse came forward, her face full of interest, and said: "We have received a telegram from your husband, Mrs. Gordon."

"Have you?" I asked indifferently.

"Well, at least we think it is from him. It is addressed to you, but the doctor seemed to think that we should open it first'

'All right," I answered, still indifferent to anything the message might contain.

FACE ALL SMILES

She left the room for a moment and then returned, her face all smiles.

"Your husband was at the summer home of one of his clients. He had only intended to stay overnight, but important matters came up which necessitated his staying longer. He says he did not realize that he had not left his address with his office. He is very much worried about you and asks us to telephone him. The doctor has already put the call in. He tells us that he will be with you as soon as the trains will bring him.'

"Does he know that my baby is born?"

'I don't think so," she answered "as all the telegrams were sent during your illness. I don't think he even knows you are better'

Tomorrow—We Find My Husband

DIARY OF AN ENGAGED GIRL

By PHILLIS PHILLIPS

IS CECIL IN LOVE OR TEMPORARILY INSANE?

Got back from Philly this morning, tired but refreshed The family remarked on my pale cheeks, and dad pinched one of them and told me he just know that I had had the time of my life. He is the dearest thing On top of hugging me to pieces he fished out a most thrilling emerald ring for his Lindsey, which sent me into fits of delight. Assured me it was not a wedding present, just a little in-between gift, you know.

Mother was glad to see me, and asked me if I had behaved as I should while I was away. As for Aunt Cecilia, she just danced about, she was so glad to see my smiling face again. I just know they all miss my exciting self, when I am away. That's how it should be My room had been straightened up (which means that I never can find the objects most dear to me) in my absence, and mother has bought me a new negligee. So everything is well

Cecil lounged in to see me round lunch time, and asked me what sort of a time I had had The boy looks a bit thin, and his eyes affected me strangely. I wonder if he could be in love with me It would be strange, for I am everything that he most disapproves of, I imagine. But then he is so eccentric that I don't for a moment put it by him to fall for his direct opposite, and some one as unsuited to him in every way as a buttercup to a frog!

He told me that the home had been ghastly still and dull since I had departed, and that he had not enjoyed a single meal, they were all so laughless. Flattering to say the least, eh, what?

I was in an extremely fetching blue negligee, and so cool and composed, you've no idea, so I told him it was sweet to be missed and all that; then began to comb my hair.

The next thing I felt was a very soft kiss on the nape of my neck, and I turned to find Cecil very wild-eyed in back of me Of course I kept my savoire-faire, and waved him aside lightly, as the duchess's heroines do so well, you know Then I told him to remember that he had to behave himself in my room, or else I would have to keep him out.

Nanny slid in, just as we were at this point, and looked curiously first at Cecil, then at me. I declare that long-legged child has the greatest knack for appearing at the wrong moment She is positively uncanny And her eyes always seem so green and elf-like when she catches one, when one least wants to be caught—savvy?

Of course she explained that mother had sent her to get me for a fitting, dressmaker waiting and all that, so there was no earthly use to call her down for sneaking in I told her to sit down and help herself to some candy, which Cecil had brought in to me, which she did, gratefully

After engaging us in a stupid conversation, in which I heard the latest back-stairs history, just who the new cook was in love with, and why William, the chauffeur, was going to leave, etc., she announced that she had decided to put on longer frocks—and soon This made me open my eyes, for if Nanny is really growing up I must remember to—remember, at all times!

Hardly had I gotten rid of her, when Cecil came over to the chaise lounge I was artistically draped on, and picked me up in her arms, just as tho I were a baby He was trembling, quite violently, and for the first time I was thoroly frightened—at everything.

He kissed me on the mouth till the breath seemed to leave my body, and then put me back and dashed out of the room.

(To be continued.)

PATTERN FOR TODAY

A DAINTY LOUNGING ROBE

Pattern 3219 is here portrayed. It is cut in 4 sizes:—Small, 32-34; Medium 36-38; Large, 40-42; Extra Large 44-46 inches bust measure. A medium size will require 7¼ yards of 36 inch material

The width of the skirt at its lower edge is 2 yards. Dotted Swiss, dimity lawn, percale, crepe, printed voile, challie, and albatross also flannel, silk and satin may be used for this style.

A pattern of this illustration mailed to any address on receipt of 10 cents in silver or stamps.

Name .....

City .....

Size .....

Number of pattern .....

Address Pattern Department, Lima Daily News and Times-Democrat, Lima, Ohio.

POTTED PLANTS AND CUT FLOWERS

Cut flowers and blooming potted plants of all kinds for Decoration Day on sale at both our Greenhouses, Woodlawn Ave. opposite cemetery and 1058 Bellfontaine Ave. Open every evening till 9 o'clock and all day Sunday.

ROLF ZETLITZ CO.

ECZEMA!

Money back without question if HUNT'S Salve fails in the treatment of ITCH, ECZEMA, RINGWORM, TETTER or other itching skin diseases. Try a 75 cent box at our risk.

C. J. VORTKAMP, Druggist

THE WOMAN WHO LOVED AND EARNED

JANE PHELPS

GERRY HELPS

I waited two days, then visited Robert at the store. I purposely went rather early in the morning. I judged, and rightly, there would be fewer customers in then, and I could more easily form an opinion as to the display.

I had not told Robert I was coming. I wanted to surprise him at work. He was surprised when I walked up to him but he also looked pleased. I had taken great pains with my toilet. I did not intend that Robert should be ashamed of his wife on her first visit.

"Just look around a bit," he said to me in an undertone. Then "Mr. Burch, my wife." I had not noticed the old gentleman until Robert introduced him.

Mr. Birch was about 50 at that time, but he looked much older. His fact wore a worried expression, and his restless eyes were constantly roving about as if uneasy in their environment.

"Glad to meet you," he said in a stereotyped way, but the cordial grasp of his hand made me feel that he meant what he said.

"I told Mrs Meredith to look around and then give us her ideas," Robert remarked to my utter surprise. I had not dreamed he had mentioned me to his employer.

"Your husband tells me you have always been a business woman, and have very good ideas along certain lines. I shall be glad if you will be perfectly frank in making any suggestions that occure to you. I shall not promise to adopt them, but again I may." He smiled pleasantly, then moved away.

"How did you come to tell him, Robert?" I asked.

"Oh, I don't know. In our talk about making a good display—one that would attract customers —I mentioned that you had good taste, and that I was going to ask you to come down and look us over I had no idea of telling him you were a business woman, but he sort of wormed it out of me.'

I felt more flattered perhaps than the occasion warranted I saw immediately the kind of man Robert's employer was. He had wanted to do good business, had tried his best but had not kept up with modern methods, either in his buying or selling force, and his store was hopelessly old-timey in its apparance.

I studied the place thoroly. Then I told Robert a few of the things I thought might be done at once to give more of a tone to the place.

"Well, can we fix it up'" it was Mr. Burch again.

"Of course Robert will tell you a few of the things we have talked over. Then if you are willing to spend a little money for display cases, and will let Robert trim your windows, I think you will find it will look quite different."

Robert had shook his head when I spoke of him trimming the windows, but I stepped on his foot, and he kept still. Mr. Burch bade me a very pleasant good morning, and thanked me for coming down.

"As I said, I don't promise to do all you say, but I would like to know just what you and your husband decide would be for the good of the business I am sick of running behind.

When I reached home I sat down at once and drew a plan of the store. Then I drew in the new display cases I had in mind, and the location in which they should be placed. Then I drew the windows. And while the goods were fresh in my mind, I trimmed them both, careful not to clutter them.

As I did this a new thought came to me. Perhaps if I could keep alive this awakened interest in the business in Robert, he would not think so much of Marion Hovey.

I said nothing to him until after dinner Then I laid my plans before him.

'But I never trimmed a window in my life! Window trimmers get big pay—good ones."

"I know, and you are going to get that pay added to what you now get, or I miss my guess. You may not get as much as a man who trims for large houses, but you'll get it I like that Mr. Burch. He's anxious and worried, but I believe he will be amendable, and be glad to pay you what you make yourself worth to him"

Then I explained my ideas to him, lastly the scheme for the windows. I would visit the store once or twice a week. Then I would draw the plans for trimming them, and he could carry it out, using the plans as a guide. He was delighted, and talked so happily—even calling me a brick—that I found myself wondering why I hadn't thought of helping him before, instead of trying to do so much myself.

(To be continued.)

We Keep Your Suit New

The man who does not have his clothes Dry Cleaned and pressed frequently, does not get the full wear out of them Long before the clothes are worn out the lapels droop over, the coat front breaks, the sleeves wrinkle and pull out at the elbow, the trousers become baggy and lose their shape at the bottom, and the entire suit looks old and disreputable.

Our service keeps them clean and neat, keeps them shaped right and fitting perfectly until they wear out. Its not only an aid to good dressing—but a real economy, as well.

Take Advantage of it Frequently

The Lima Suititorium

Phone 3401 133 N. Elizabeth

Hotel San Remo

146 Central Park West (Entire Block)

New York City

Overlooking Central Park's most picturesque lake. A most delightfully situated hotel of distinctive atmosphere, appealing to permanent and transient guests of refined and discriminating tastes.

Amid Beautiful Environments.

Booklet Upon Request.

Ownership Management EDMUND M. BRENNAN

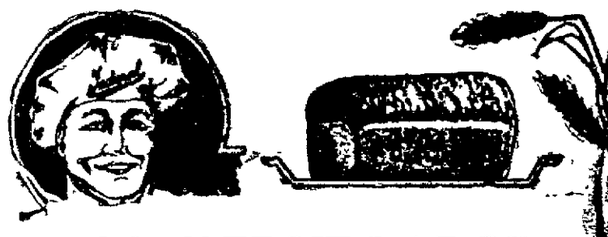

CONSERVE LABOR

BUY BAKERY GOODS HERE

Hundreds of housewives who used to do their own baking have dispensed with home work when they learned of the high quality of all Federal products.

If you haven't tried our bread, rolls, doughnuts, cakes and sweet goods we invite you to do so.

Your satisfaction is Our Success.

126 W. Market St.

Phone Main 2243

Federal

Are You Sinking Into the Rut of Ill-Health Because Your Blood Is Starving For Iron?

Physician Explains Why Modern Mehods of Living Sap The Iron From The Blood and Why So Many Men and Women Are Benefitted By The Strength-Giving, Up-Building Effect of Organic Iron like.

NUXATED IRON

Many a man or woman is wearily trudging along the road of life steadily becoming more weakened and run-down simply because their blood is getting thin, pale and watery—starving for a want of strength-giving iron. At any moment they run the risk of sinking into the Rut of Ill-Health, and by not building up their physical condition in time they often sentence themselves to a lifetime of misery and regrets.

Without iron there can be no strong, sturdy men or healthy, beautiful women, says Dr. Ferdinand King, New York Physician and Medical Author in commenting upon how the strain of modern methods of living sap the iron from the blood and break down the health and strength

Seldom do you find a weakling in a place of real power The men who reach the top in business are those who do not neglect their physical or mental development The women who come to the front in community or social life, and the ones who are most successful in the home are those who realize the value of health.

"You can look around and see any number of such people and you can tell that every one of them is possessed of rich, red blood—the kind with plenty of iron in it to build strength and energy Yet, there are thousands of people who are weak, nervous and run down for the lack of iron and do not know what to take In cases of this kind, I always prescribe organic iron like Nuxated Iron for I find that by enriching the blood and creating new red blood cells, it helps strengthen the nerves, rebuild the weakened tissues and give renewed energy to the whole body. Through my own tests of Nuxted Iron I am convinced it is one of the best strength and blood builders any physician can prescribe."

Among other physicians to comment on the need of rich, red blood to increase the power and endurance of weakened, run down men and women, is Dr James Francis Sullivan, formerly physician of Bellevue Hospital (Outdoor Dept.), N. Y., and the Westchester County Hospital, who says "There is little doubt, in my opinion, that many men and women would be stronger, more energetic and vigorous in body and mind, and therefore more successful in life, if they would only enrich their blood with organic iron and thus fortify and invigorate their whole system.

"There can be no success or happiness without the rich, red blood full of iron—that always goes with health Wherever you go you can tell the fellows with iron in their blood, they are the strong, vigorous, dominant, successful ones brimming over with Life and Energy In my opinion, the best way to build up the strength and endurance is to take organic iron—Nuxated Iron I have prescribed it with remarkable results and in many instances it has increased the strength and endurance in two weeks' time I can not recommend it too highly for men or women who are weak, nervous and run down"

If you are not strong or well you owe it to yourselve to make the following test: See how long you can work without becoming tired. Next take two five-grain tablets of ordinary Nuxated Iron three times per day after meals for two weeks Then test your strength again and see how much you have gained.

MANUFACTURERS' NOTE Nuxated Iron, which is recommended above, is not a secret remedy but one which is well known to druggists everywhere Unlike the older inorganic iron products it is easily assimilated and does not injure the teeth, make them black, nor upset the stomach Each tablet of genuine Nuxated Iron is stamped as follows and the words Nuxated Iron are stamped into each bottle, so that the public may not be led into accepting inferior substitutes The manufacturers guarantee successful and entirely satisfactory results to every purchaser or they will refund your money. It is dispensed in tablet form only by all druggists.

NUXATED IRON FOR RED BLOOD STRENGTH AND ENDURANCE

Franz Pharmacy, Red Cross Drug Store, Hunter's Drug Stores (2 stores), Interurban Drug Store.

For The June Bride

The Comfort of a Well Furnished Bed Room

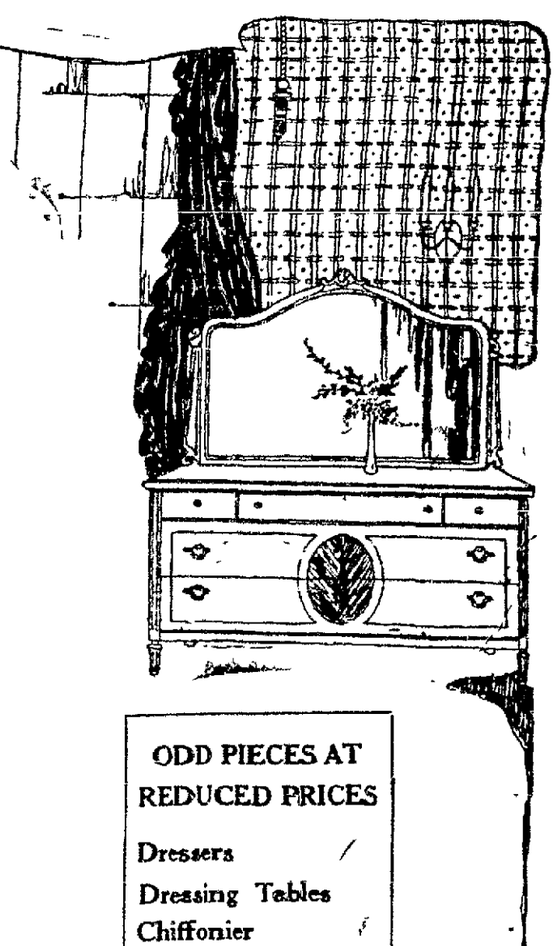

The bedroom is the one room that is distinctly yours.

Then surely, you wish it to be furnished according to your own fancy—with discrimination and care.

This does not necessarily mean that you must buy the most expensive furniture. It simply means that you must buy furniture that is of good lines, and beauty of finish.

Amongst our stocks you will find the latest designs as well as the fine old period designs.

The various suites are in Rich Brown Mahogany, Walnuts and Ivory Enamels. Some have vanity dressers, others with large dresser and dressing tables. Some of the suites have four-posted beds, while others have the ever-popular bow-end beds.

Let us show you this remarkable collection. See window display.

ODD PIECES AT REDUCED PRICES

Dressers
Dressing Tables
Chiffonier
Bed Room Chair
Benches
Chifforobes
Vanity Dressers

Hooder-Bond Co

THE STORE FOR THE PEOPLE

16-18-20 PUBLIC SQUARE THE PERIOD STORE

"We are at Your Service"

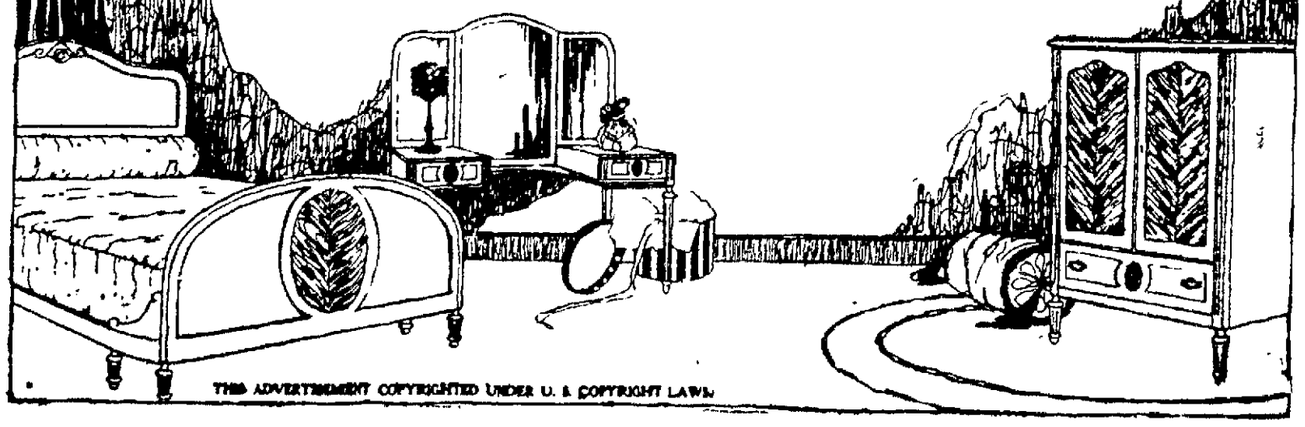

THIS ADVERTISEMENT COPYRIGHTED UNDER U. S. COPYRIGHT LAWS

NewspaperARCHIVE®

HUCK FINN FINE FEATURE

Delightful Comedy Comes to Faurot Theatre This Week.

THE LOVE EXPERT AT REGENT

Offerings of Theatres for the Week Especially Enticing.

BY ESTHER WAGNER

ANOTHER gala week n local picture houses is announced by managers and cinema patrons are to be shown the very newest productions during next week. They claim the pictures are improving with each new month, and that features to be shown here next week are just a little ahead of anything we have had before.

A picture that sounds very promising from advance reports is "Huckleberry Finn," at the Faurot for four days, starting today. After a week of tragic pictures, more or less, this delightful comedy will be welcome.

Then we will have Constance Talmadge in her newest picture "The Love Expert." At the Regent Miss Talmadge handles this role in her usual accomplished manner and makes a thoroly entertaining film out of it.

* * *

"What's Your Husband Doing?" is the interesting title of the feature at the Faurot Thursday, with Doris May and Douglas MacLean, the happiest twain since the good old days of Harrison Ford and Constance Talmadge which are no more. "The Yellow Typhoon" at the Regent today, stars Anita Stewart. In this picture Miss Stewart is a yellow-haired vampire who breaks men's hearts all over the world. It's some thriller!

Vivacious little Olive Thomas appears at the Lyric today in a new Selznick special "The Flapper," wherein she flaps about a bit and helps capture a pair of crooks. Miss Thomas is not a bit too old to play the part of the little pig-tailed miss who goes to boarding school.

"The Corsican Brothers" at the Lyric this week, stars Dustin Farnum, who plays the leading role. There's duels and everything in this film. Then on Friday comes "The Gift Supreme" with an all-star cast.

The Majestic theatre today will show the greatest emotional star of the screen, Florence Reed, in "Her Game." For Tuesday and Wednesday this theatre has booked Charlie Ray in "The Law of the North."

* * *

FAUROT—The boy stories of Mark Twain wil live forever in the hearts of the American people. Millions of readers of all classes have laughed over his great novels, "Tom Swyer" and "Huckleberry Finn." Sales of these books are still great and Mark Twain is admitted to be the greatest American humorist who ever lived. His writings posses a delightful flavor that is inimitable. Fortunately for the motion picture public, no works of literature lend themselves more readily to adaptation on the screen. The fine Paramount pictures, "Huck and Tom," and "Tom Sawyer," and "Pudd'nhead Wilson" have been among the most successful ever produced. The enthusiasm with which they have been received everywhere has led the same producers to undertake the picturization of Mark Twain's even better liked novel, "Huckleberry Finn," which opens a four day run at the Faurot this afternoon. The result is one of the really big pictures of the year. Expenditure of time, money, and talent has been unstinted. The best possible cast and the same director and scenarist who co-operated so admirably in the Tom Sawyer photoplays have given their best efforts to making "Huckleberry Finn" an unexampled screen entertainment.

Every member of the cast of "Huckleberry Finn" was chosen because he or she was exactly suited to the type which they were called upon to portray. The result is one of the best balanced, most competent companies ever assembled. Lewis D. Sargent doesn't act Huck Finn; he "is" Huck Finn. Red-haired, freckle-faced and every inch a boy he would delight the heart of Mark Twain himself. Young Sargent is, moreover, one of the best known and naturally talented boy actors of the screen. He has been in pictures seven years, is fifteen years old, and is regarded as possessing unusual promise.

Youthful Gordon Griffith is an excellent running mate for Master Sargent. He is Tom Sawyer to the life. Young Griffith comes of a cinema family, his mother, Katherine Griffith, being also a movie player and appearing in this picture as the Widow Douglas. Edythe Chapman, who gave such a fine performance as "Truth" in "Everywoman" is Aunt Polly.

Others in the cast are Martha Mattox, Frank Lanning, Oral Humphrey, Tom D. Bates, Thelma Salter, George Reed, L. M. Wells, Harry Rattenbury, Esther Ralston, Fay Lemport, Eunice Van Moore and Charles Edler.

"WHAT'S YOUR HUSBAND DOING?"

Doris May and Douglas MacLean have "arrived." We cannot remember a motion picture star whose very first vehicle met with such an enthusiastic response as has "Twenty Three and a Half Hours' Leave," the Mary Roberts Rinehart story in which these young people made their debuts as comedy co-stars. Thomas H. Ince, the star-maker, has never erred in his judgment. When he decided to elevate Miss May and Mr. MacLean to stellar ranks, he made their success doubly sure by purchasing for them five of the brightest, liveliest stories on the market. The Rinehart tale is the first.

Gordon Griffith and Lewis Sargent in a scene from "Huckleberry Finn", a new Mark Twain-Paramount Artcraft picture which opens at the Faurot today.

The second is "What's Your Husband Doing?" adapted from George V. Hobart's stage farce of the same name, which was a smashing hit on Broadway. It's hilariously funny mix-up of young wives and husbands radiant with the joy of life and packed with wholesome laughs. You are sure to like it when it comes to the Faurot Thursday for a three-day stay.

LYRIC—"The Flapper" is Ginger King, small-town girl of sixteen, who detests its narrow environment and rebels against the restrictions of a fashionable school. She longs for romantic adventure, and gets it on a runaway sleigh-ride with a boy she knows at a neighboring military school. His horse bolts and she is tossed into a snowdrift. She is picked up later by interesting Richard Channing. To impress him that she is no mere child, she makes a date to meet him at a country club dance. She keeps it in an improvised toilet and by hiring a man to draw here there on a sled. She is discovered and brought back ignominiously, after an appetizing taste of "life."

There is no holding Ginger after this experience. During her vacation, on her way home, she encounters two crooks who have cleaned boarding school and other places of jewelry and fine raiment. They recognize Ginger in a moment of peril and decide to pass the stolen goods over to her for safe-keeping until they can make a clean getaway, arranging to recover the stolen property later on.

Once in possession of the mysterious suitcases containing the loot, Ginger's curiosity is too much for her. She opens them and finds a great treasure, besides a package of letters written by the male crook to the girl. She has an idea. She addresses the letters to herself to give an impression. This she follows up by appearing in the home town rigged as a vamp, opening declaring that she is no longer an innocent girl, but a woman with a dark past. Only when her pretense is taken seriously and the thieves caught does she come to her senses and once more return to her natural character, a sweet little ingenue, now completely cured of her romanticism.

THE LYRIC MUSIC

A very promising program of musical numbers for Sunday's entertainment has been announced by the Allison Harmony Quintette, to include an overture "Hungarian Lustspiel," by Kela-Bela, vocal number by Hobart Kennedy, violin and cornet solos, and singing. The Lyric Novelty Orchestra will feature popular and jazz numbers.

* * *

REGENT—There's a string of bright lights in every great city that encircles the globe. In "The Yellow Typhoon" these lights are all around the world lights. They stretch from New York to London, Paris,

"EVEN AS EVE"

Another of the Famous First National Attractions

STARRING

Grace Darling

—in—

Six Select Sets

Adapted from Robert W. Chambers' Story

'The Shining Band'

Directed by B. A. ROLFE —and— CHESTER DE VONDE

AT THE ROYAL TODAY & MONDAY

SPECIAL ADDED ATTRACTION—ANOTHER JUNGLE DRAMA

"THE STRANGE CASE OF MISS LINDER"

COMING—Big Boy Scout and Girl Scout Benefit.

TUESDAY and WEDNESDAY—"THE KINGDOM OF DREAMS"

RIALTO LAST TIMES TODAY

THE WRECKER OF HOMES

"THE VAMPIRE"

WITH THE TOAST OF BROADWAY

DOROTHY DALTON

STAR OF "APHRODITE"

DOROTHY DALTON'S GREATEST SUCCESS

ADDED FEATURE

CHARLIE CHAPLIN

IN HIS FUNNIEST COMEDY

SHOULDER ARMS

THREE DAYS STARTING TOMORROW

CHAS. RAY IN HIS GREATEST SUCCESS "THE CLODHOPPER"

AT THE Strand Today and Tomorrow

Another new NORTHWEST MOUNTED POLICE BLAZED TRAIL STORIES

"IN THE RIVER"

—Also—

Another big KRAZY GALE HENRY Film

"LIZZIE'S LUCK"

Also Two Other Good Reels.

MAJESTIC THEATRE

TODAY ONLY

FLORENCE REID —in— HER GAME

Big V Comedy, "Vamps and Variety," Also Topics of Today.

TOMORROW ONLY

THEDA BARA —in— LA BELLE RUSSE

Big V Comedy, "Wiz and Whiskers," also Topics of Today

--FAUROT--

ALL FUN THIS WEEK—A JUMP FROM GLOOM TO GLEE

4-DAYS OF JOY---STARTING TODAY---DAYS OF JOY-4

"HUCKLEBERRY FINN"

A NEW MARK TWAIN-PARAMOUNT ARTCRAFT PICTURE

From the World's Greatest Romance of Youth

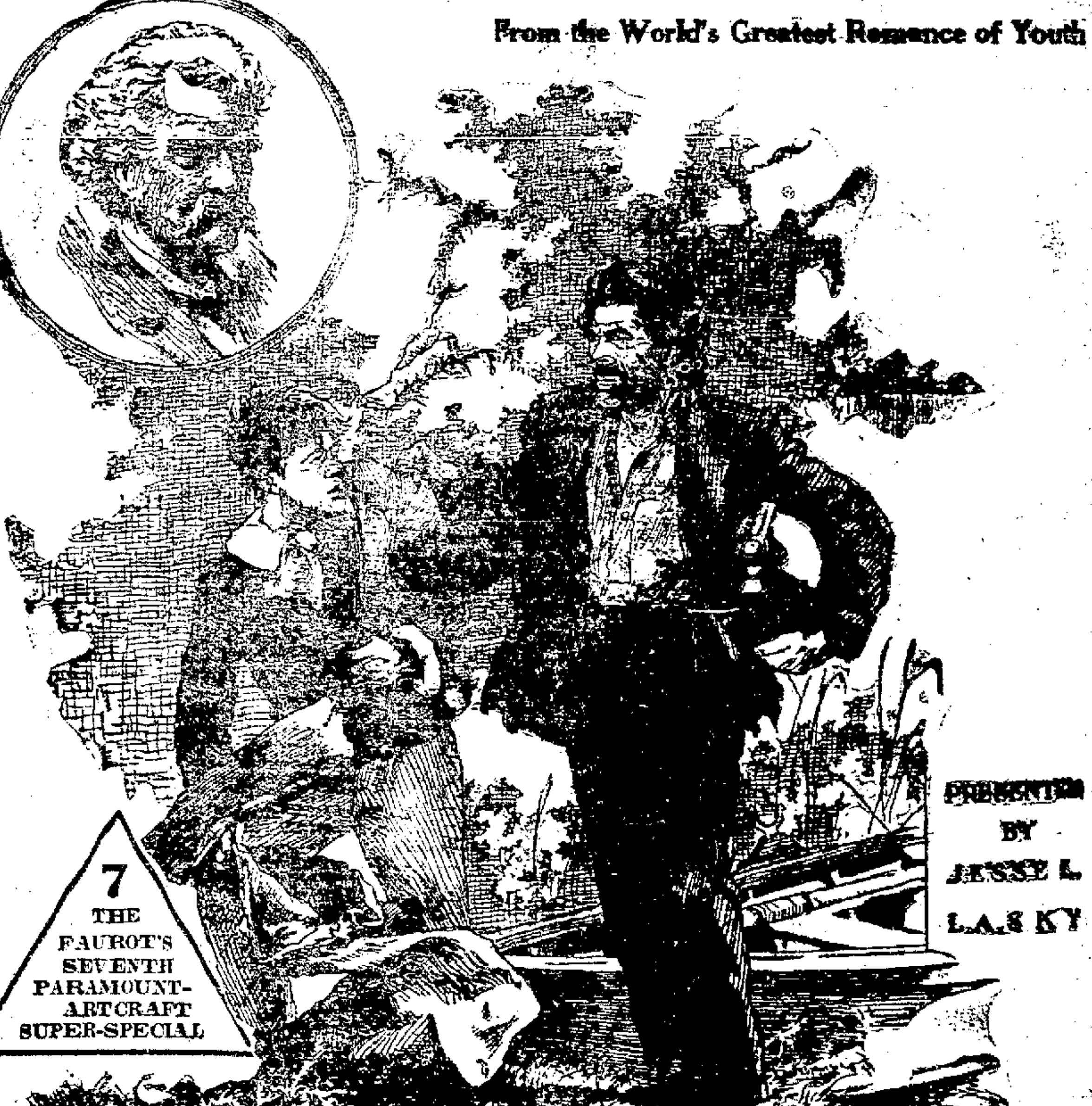

"Every time Pap got money he got drunk; and every time he got drunk he raised Cain; and every time he raised Cain he got jailed."

Then one day Huck escaped—headed his boat down the Mississippi—floated into a vagabond realm of adventure and a place in the heart of the world. All in this delicious picture!

MARK TWAIN'S GREATEST STORY, RE-CREATED ON THE SCREEN

IN ADDITION, THE PATHE NEWS AND THE PARAMOUNT MAGAZINE

Performances Start at 1, 3, 5, 7, 9 P. M.; "Huckleberry Finn" at 1:30, 3:30, 5:30, 7:30, 9:30

ALL MATINEES, INCLUDING TODAY—ADULTS, 25c, CHILDREN UNDER 12, 15c

NIGHT PRICES—BALCONY, 25c; LOWER FLOOR, 50c

COMING—THREE DAYS STARTING THURSDAY

THE POPULAR COMEDY FAVORITES

DOUGLAS MacLEAN & DORIS MAY

IN THOMAS H. INCE'S SPARKLING FUN PLAY

"WHAT'S YOUR HUSBAND DOING?"

—BETTER THAN "23½ HOURS LEAVE"

NEW PRICES—AFTERNOONS, 10-20c; NIGHTS, 20-30c

AT DREAMLAND TODAY and TOMORROW

DARING RUTH ROLAND

In another episode—Number 12—"Vault of Terror"

ADVENTURES OF RUTH

—also—

TOM MIX IN ANOTHER OF WESTERN THRILLING DRAMAS

"PALS IN BLUE"

PATHE WEEKLY SNUB POLLARD COMEDY

The Home of Wonder Music

LYRIC TODAY MONDAY—TUESDAY

OLIVE THOMAS

—IN—

'THE FLAPPER'

One of the best comedy dramas of the year with a star in a role that is absolutely suited to her.

ADDED ATTRACTION

"Nymphs and Nuesances"

A 2 ACT COMEDY

MUSICAL PROGRAM BY

THE ALLISON HARMONY QUINTETTE

AND

THE LYRIC NOVELTY ORCHESTRA

NEWSPAPERARCHIVE®

Monte Carlo, Berlin, Shanghai, China, Manila and back to New York again.

This remarkable story, starring Anita Stewart in a double role, is Harold MacGrath's greatest adventure tale, a First National attraction which will be shown at the Regent today. It is the story of two sisters, one selfish, self centered, who is willing to sell her own soul for the pleasures of life, a woman intelligent, but heartless and ruthless who leaves a wake of wrecks of men in her path, willing to do anything to satisfy her lust of excitement; the other fighting her own sister for her country and home.

The picture carries you into every vicissitude of life, the simple home, the purity and sweetness of people of the ideals and it carries you thru the sordid the brilliant life of those who live only for pleasure and excitement.

* * *

Beginning Wednesday, the Regent theatre will show "The Love Expert," Constance Talmadge's latest First National picture from the pen of John Emerson and Anita Loos. As the Duna and Bradstreet of Loveland," Connie is declared to have the brightest role of her career.

The Regent's 10-piece Symphony Orchestra will offer for today's entertainment a new and varied program of musical selections

* * *

MAJESTIC—Coming with the reputation of being Florence Reed's greatest success to date, "Her Game" a new five-reel feature drama of modern New York life, will be seen at the Majestic theater today No star of stage or screen has achieved a wider popularity than Florence Reed, whose talented screen work in such successes as Wives of Men" 'Her Code of Honor' and 'The Woman Under Oath" makes a presentation of her latest offering a feature event. 'Her Game' pictorizes the exciting adventures of a young Southern girl in New York City The stakes in the game are wealth love and honor, and if the young heroine wins out it is only after a hard battle and many perilous experiences The offering is said to have special appeal to feminine audiences Conway Tearle, well-known for his clever screen support of Mary Pickford Ethel Barrymore and other stars plays the principal role in the cast which includes Jed Prouty Matilloe Brandage and Florence Billings among others

* * *

AD DTHEATREH

ROYAL—At the Royal today and tomorrow can be seen the six reel National Attraction entitled "Even As Eve" starring Grace Darling This is adapted from the Robert W. Chambers story The Shining Band' and which is taken in separate localities transferring from the mountain recesses to the most exclusive society circles B. A. Rolfe and Chester De Vonde have displayed great skill in their selection of locales as well as proper characters to act the part and "Even As Eve' is well worthy of its title

In addition to this big super-picture will be shown another of the popular Kathlyn William jungle stories entitled The Strange Case of Mary Lind,' and portraying some of this daring girl's adventures in the wilds of Africa

Tuesday and Wednesday will be shown another of the Anita Stewart production "The Kingdom of Dreams," and which is given for the benefit of Troops No 1 of the Girl Scouts and Boy Scouts of America

* * *

DREAMLAND—Today and tomorrow Ruth Roland will amaze her many friends in the twelfth episode of "The Adventures of Ruth,' serial story entitled "The Vault of Terror" In her search for another of the mysterious gangs she finds herself trapped and shackled in a subterranean vault in the midst of her enemies Her experiences is then shown The Tom Mix production entitled "Pals in Blue," is a portrayal of the many hardships of the soldiers of pioneer days in their struggles against the Indians. The Pathe Weekly as well as the Snub Pollard comedy entitled "The Dinner Hour' form a very attractive program.

* * *

STRAND—The Blazed Trail productions are creating much comment in town, and in response to the popular demand, arrangements have been made for the showing of another Blazed Trail story "In the River" at the Strand today and tomorrow Besides this will be seen the Pictorial Life reel as well as Krazy Gale Henry in the two reel new comedy entitled "Lizzie's Luck"

* * *

RIALTO—She thought nothing of breaking a poor little girl's heart, taking from her the man she loved and making her miserable For she was a siren, a woman of Bohemia who could have everything for the asking and was determined to have the man she wanted She even went to the extent of living a lie to gain her ends

Dorothy Dalton the radiantly beautiful Dorothy Dalton star of New Yorks latest sensation "Aphrodite" is shown in "The Vampire" at the Rialto theatre This is a production supervised by Thomas H Ince with a scenario by Monte M Katterjohn The supporting cast includes Enid Markey Howard Hickman and many other players of note

* * *

RIALTO—Charles Ray comes to the Rialto theatre Monday in "The Clodhopper" proclaimed by critics as one of his greatest successes The photoplay was written by Monte M Katterjohn, well known as author of The Flame of the Yukon" and is a Thomas H. Ince production made by Triangle

Mr. Ray undertakes the role of a farm boy who is forced to leave home thru the cruelties of a stern father He goes to New York and makes a sudden success as a dancer in time to save his father from ruin and marry the girl

This brief synopsis really fails to do the picture justice, for the story has many interesting angles and the chief interest lies in the artistic interpretation of 'The Clodhopper,' by Charles Ray

---

Court Allen 3452 will have a get-together meeting Thursday evening June 3rd, in the Donze Hall All members are urged to be present.

CUT FLOWERS AND POTTED PLANTS

Cut flowers and blooming potted plants of all kinds for Decoration Day on sale at both our Greenhouses, Woodlawn Ave. opposite cemetery and 1058 Bellefontaine Ave. Open every evening till 9 o'clock and all day Sunday.

ROLF ZETLIN CO.

TO BE OR NOT TO BE—

Eyeglasses or spectacles? That is the question. Let us decide for you by examining your eyes and prescribing eyeglasses or spectacles, whichever is preferable. We will recommend Shelltex Shur-On Mountings because they look as though made for you alone when we make the selection and do the fitting.

ROGERS
SIGHT SPECIALISTS
129 W. MARKET ST

At the Lyric Sunday and Monday.

New Play Brings Back Memories Of Old Days

Probably no one in Lima, not even the scholars who prepared their papers for the News and Times-Democrat "Huckleberry Finn-Mark Twain" contest, will be more interested in the presentation of the Paramount-Artcraft super-special production of "Huckleberry Finn" at the Faurot than will L. H. Cunningham, manager of the theater. For it was he, many years ago, who first trod the stage as the immortal "Huck" in a local and decidedly amateur presentation of "Tom Sawyer," the delightful boyhood story with which Mark Twain preceded "Huckleberry Finn"

Cunningham, along with a crowd of schoolmates, was one of the "stock company" which gave dramatic (!) performances in a big storage room in the rear of the second floor of the Collins building, where the Sigma theater is now building. Their plays were made up from the popular fiction of the day. The scenery consisted of a curtain made of coffee sacking and the "props included those that could be "swiped" from their several homes and what the Collins store room afforded. The admission price was ten pins

A wise Santa Claus however, had more dignified things in store for the band of young actors, and when Christmas morning found 'Tom Sawyer" in Cunningham's stocking and he had practically detoured the whole of the entrancing tale by sundown, the new play for the gang was evolved

USED OLD CITY HALL

By dint of pleading with Johnn Langan and William Leedom head of the City Fire and Street Departments respectively, who were self appointed guardians of all the kids in aown and possessors of hearts as big as freight cars, the boys were permitted to use the old City Hall, still on the corner of Main and Highsts, for rehearsals after school and for the performence which took place one memorable Saturday afternoon

So optimistic were the players that they commenced to advertise their attraction immediately on starting rehearsals setting the date but two weeks ahead By begging paste-board boxes from merchants and borrowing a set of stencils from Bashore's grocery they soon had the town plastered with announcement of "Tom Sawyer—Admission Ten Cents.

Frank Boone—yes, the same Frank—was the leading man of the organization and played the title role. Frank Wheeler, the most talented one of the bunch, doubled the parts of Aunt Polly and the Doctor. Frank Lewis, afterwards chief of the Fire Department, was 'Muff Potter," Sam Tigner played 'Joe Harper" Sam Walker was "Injun Joe" the late Charles Collins was the leading lady, playing the part of 'Becky Thatcher," and a host of other youngsters, ranging in age from 11 to 15 years, took the minor roles.

When the time came for the performance it mattered not that only about one-fourth of Mark Twain's classic had been learned. The house was crowded, the boys had the prospect of unlimited candy and peanut money in sight and their horses were tied in the alley back of the theater ready for a trip to the Stone Quarry Swimmin' Hole" after the show So up went the curtain

SIXTEEN ACTS IN PLAY

The performance went off smoothenough except that lack of sufficient rehearsal made it necessary to divide the play into about sixteen acts, the curtain being lowered in the intervals while the embryo actors studied up a new scene The audience took the long waits good naturedly, livening them up by calling on well known citizens for a few remarks and singing the popular songs of the day Other regrettable incidents seem to have been hugely enjoyed by the spectators One was where the Doctor instead of pretending to hit Muff Potter over the head with a spade gave him an awful crack right across the shins Much profanity loud and vigorous, from the unfortunate 'Muff" and the usual curtain — quick. Another was that the coffin used in the graveyard scene bore the legend 'W K. Boone Co — Union Line " Both these situations nearly earned an encore from the gleeful spectators.

That was the first performance of "Tom Sawyer" on any stage and left everybody happy except the impersonator of "Huckleberry Finn He had gone to great pains to give a realistic and faithful portrayal of the role. He secured the town until he found in an alley a cat which had lost one of its nine lives and annexed it for a 'prop' As the corpse was over two weeks old when the day of the performance arrived you can imagine what he and his colleagues went thru for the sake of art The audience, being further removed from said cat, did not seem to object to the "local atmosphere" "Huck" was also garbed in the raggedest and dutiest garments that could be found and these coupled with the deceased feline should have given him an air of 'artistic verisimilitude" Yet Henry Stevens, a brilliant reporter on the old Allen County Democrat, in a facetious review of the performance for the Bluffton News said Lou Cunningham, as Huckleberry Finn, was easy, graceful and refined." As that was precisely the opposite effect for which he had labored, you can imagine his feelings.

Most of those boys have scattered to the four points of the compass; some of them have passed to the great beyond, but the chances are that Frank Boone, Sam Tigner and Lou Cunningham will enjoy the picturized version of "Huckleberry Finn" as much as they did the premiere of "Tom Sawyer."

MOVIE DIRECTORY

REGENT—Today, Monday and Tuesday, Anita Stewart in 'The Yellow Typhoon' Wednesday, Thursday, Friday and Saturday, "Constance Talmadge in "The Love Expert."

* * *

FAUROT—Today, Monday, Tuesday and Wednesday, 'Huckleberry Finn" Thursday, Friday and Saturday Douglas MacLean and Doris May in 'What's Your Husband Doing".

* * *

LYRIC—Today, Monday and Tuesday Olive Thomas in 'The Flapper' Wednesday and Thursday, Dustin Farnum in Corsican Brothers Friday and Saturday, "The Gift Supreme with an all-star cast

* * *

MAJESTIC—Today only Florence Reed in "Her Game' Monday only Theda Bara in "La Belle Russe Tuesday and Wednesday, Charles Ray in 'The Law of the North' Thursday Louis Benison in "Sandy Burke of U-Bar-U" Friday and Saturday William Russell in 'Sacred Silence'

* * *

RIALTO—Today, Dorothy Dalton in 'The Vampire" Monday, Charles Ray in 'The Clodhopper."

* * *

LYRIC

COMING NEXT SUNDAY

DUSTIN FARNUM

in ALEXANDER DUMAS'

"THE

CORSICAN BROTHERS"

A NEVER TO BE FORGOTTEN PHOTO-DRAMATIC VERSION OF A WORLD FAMOUS STORY

A TRULY GREAT FEATURE

DO YOUR GLASSES SEEM A LITTLE YOUNG OR FAR OFF?

KEEP YOUR GLASSES EXACT, ALSO YOUR NERVES IN BETTER CONDITION—A CONSULTATION FREE!

W. G. PUGSLEY — EYE-SIGHT SPECIALISTS

OFFICE HOURS 8 a. m. to 7.30 p. m.

VERN W. PUGSLEY — OPTOMETRISTS

Holmes Block Over "Boston Store"

ASK ELEVATORMAN

TODAY TILL TUESDAY

REGENT

ADULTS 30c
CHILDREN ...10c

BEGINNING TODAY THE FOLLOWING PRICES EFFECTIVE
Matinees, Except Saturday, Sunday and Holidays 20c
Evenings 30c
Children—At All Performances 10c

SUCH A WOMAN

THE MOST DARING ADVENTURESS IN ALL FICTION

NOW----

ON THE SCREEN

"THE YELLOW TYPHOON"

BY—

HAROLD MacGRATH

WITH

Anita Stewart

AND

AN ALL STAR CAST

FOR A NECKLACE AND A RING SHE MARRIED ONE MAN. FOR OTHER THINGS SHE MARRIED OTHER MEN

MOST WONDERFUL ARRAY OF BEAUTIFUL GOWNS EVER SHOWN

—OTHER ATTRACTIONS—

"ARE BRIDES HAPPY"

ONE OF THOSE SNAPPY CHRISTIE COMEDIES
BRAY EDUCATIONAL—LATEST NEWS
STARTING WEDNESDAY
CONSTANCE TALMADGE in "THE LOVE EXPERT"

GIFTS FOR GRADUATION

We have made special preparations to provide you with appropriate gifts that will win appreciation from graduates. Useful gifts of the best quality and values.

TOILET REQUISITES — PERFUME — WATERS — FACE POWDERS —

SACHET — CREAMS

KODAKS — STATIONERY — FOUNTAIN PENS

CANDY — CIGARS — WHITE IVORY

Mykrantz Pharmacy

PAUL L. DeWEESE, Mgr. CORNER MAIN AND NORTH

PRESTO!

CALL MAIN 4747

CALL MAIN 4747

NOW YOU SEE THEM AND NOW YOU DON'T

That's the transformation that will take place with the spots, the grime, the shiny wear on your last season's clothes if you let us exercise our magic cleaning powers on them.

We'll surprise you with the amount of extended wear you can get out of those clothes. You'll be surprised at the fresh, crisp, bright, clean and dressy appearance that we'll bring to life in them. Buy new clothes if you like, but for economy's sake wear out the old ones especially when we can make them look like new at a trifling cost.

WEINFELD'S FAULTLESS

Lima's Quality Dry-Cleaners

DOWNTOWN OFFICE 207 W. HIGH ST. MASONIC BUILDING

NEWSPAPER ARCHIVE®

By mail, out of of city—one year $5. By carrier 15c per week.

THE LIMA NEWS

AND TIMES-DEMOCRAT
PUBLISHED EVERY DAY IN THE NEWS BUILDING, 121 E. HIGH STREET
BY THE NEWS PUBLISHING COMPANY

Entered at postoffice at Lima as second class mail matter.

OUR HONORED HEROES

"CHEERS for the living; tears for the dead." What an appropriate thought that is in connection with the annual recurrence of Memorial Day, or more popularly known as Decoration Day. Another twelvemonth of time has passed into history. Tomorrow, all over the land, a grateful people will pay tribute to the memory of those who gave their lives that America might live; will do honor to those still spared to us who fought for Old Glory that it might continue as the flag representative of the greatest nation on earth.

More than half a century has passed since the dread intelligence came that Fort Sumter had been fired on. The North was aflame with indignation. The spirit of war laid hold upon the people. President Lincoln's call for 75,000 troops was quickly answered. The tide of battle surged backward and forward. After many dark days victory finally perched upon the American banner—the beloved, the inspiring, the unsullied Stars and Stripes. Only a handful of the brave men who fought under the starry folds of the American flag in that memorable war are left. Their ranks are thinned by time until those who remain are for the most part tottering with age. But they love the old flag no less; their patriotism is no less fervid.

Then came the war of 1898, when America went to the aid of the oppressed people of a sister nation, drove the Spaniards from Cuba, from Porto Rico, from the Philippines. Many of the men who wore the blue in this war so like that donned by their fathers in 1861-5, are among us. Again Old Glory was carried to victory, because, as always, the cause of America was right.

And finally, when the cry came from across the sea, "help us or we perish," America again buckled on her armor, sent a khaki clad host overseas and turned the tide of battle, driving back the foe in France and Flanders field, saving the world from the iron heel of military despotism, directed by a war mad monarch.

It is the heroes of these wars, living and dead, that the American people will pause to honor tomorrow. Garlands of flowers will deck the graves of the departed; their memory will be hallowed anew. Fitting honor will be paid the living, in speech, in song, in patriotic program. It is meet that America should set aside one day to honor her heroes. To-morrow is that annual occasion. The debt of gratitude we owe them can never be repaid fully. Therefore it is fitting and proper that all citizens should *participate in the ceremonies on the morrow.*

o o o o o

CONVENTIONS DRAW NEAR

NOW *that practically all of the delegates to* the Republican national convention which meets at Chicago, June 8, have been chosen, interest in the big political show is growing.

As the time for the conventions of both the old parties draws near, speculation as to the initials of the candidates who will be favored in receiving the nominations grows apace. In the preliminary contests between the candidates the rivalry has been keen; there has been much bombast, charges and counter-charges and the Republican aspirants are harried by an investigation of expenditures by candidates, instituted by a Republican candidate in a Republican senate, with a venom that was entirely unexpected and consequently created a sensation that has jarred the G. O. P. from one end of the country to the other.

While the Republicans are accusing each other of law violation in making big expenditures as candidates, the Democrats are pursuing the even tenor of their way, their skirts clean of such charges and there is evidence of an irreparable split in the Republican ranks, as in 1912. Johnson's promise that he will not break up the Chicago show is taken with a grain of salt, even by Republicans.

Uncertainty attaches to the nomination a week before the convention opens. The primaries have not fully established the identity of the standard bearer of the Republican party, nor of the Democratic party. Large numbers of the delegates are uninstructed. These men will control the nominations.

It is becoming more and more apparent as time goes on that a uniform primary system must be adopted, or done away with altogether, returning to the delegate convention system, for the selection of candidates for all offices, from the lowest to the highest. The cost of the primary system, excessive in the extreme, isn't the only thing against it. Party leaders, many of them, are convinced that better results are obtained from the convention system. The primary has been tried and found wanting.

o o o o o

CAPITALIST OR BOLSHEVIST?

THE general idea of the public regarding capitalists and bankers is a country-house, a limousine or a silk hat. That's the idea we are given of all bankers as viewed from the movie screen. The cinema patron also would take oath that all New Yorkers wear canes, don morning, afternoon and evening dress. Yet few New Yorkers and almost no New York bankers ever carry a cane, never wear other than sack suits as the general rule, and are seldom seen in Broadway restaurants or Fivth-ave hotel tea rooms.

It takes a capitalist to give you your job and see that you get your pay envelope. And who is a capitalist? All the money of all the reputed ultra rich men in the Lima district wouldn't keep this town running 24 hours. The only real capitalist in America is the Public. The Public owns the banks, the factories, the building and loans, the railroads, the street car lines and the electric light plants. The great Pennsylvania Railroad is operated by a few men, but owned by more than 60,000 different individuals. Take any bank in Lima, or better, take one of our Building and Loans with $3,000,000.00 total resources and the Public owns $2,900,000 of the total.

Every bond you buy, every dollar you invest, every savings deposit you enter, makes you in just that sum a capitalist, and the accumulation of many "yous" makes the huge sum which is distributed to managers of factories, stores, farms, railroads. There are 42,000 people in Lima. If each one of the 42,000 would deposit $1.00 a week for five consecutive weeks into one pile, that pile of one dollars would be greater than the capital stock of any Lima bank.

Bolsheviks do not believe in Capitalists: Labor leaders do believe in capitalists; for Labor leaders know there would be no labor needed if there weren't capitalists. It would be back to Mother Earth, and devil take the fellow who couldn't find a piece of earth from which to draw his food.

The first stepping stone to Success, and towards Ease and Comfort is to become a capitalist. You nor no other human can ever get beyond a bare, scratching existence until you become a capitalist, be it ever so small. The man with $100 in the bank has a chance at success, but the man who owes $100 hasn't half a chance.

This is written in the main for people—men, women, boys and girls—who are not yet forty years of age. Few people who have not become capitalists at forty ever become capitalists. They have had their time at bat, and have fouled out.

o o o o o

MISS LIMA: "The city crab is probably waiting impatiently for the day when Bernie Holloran's Independents will stub a toe."

AS YOU LIKE IT

PAGE PUSSYFOOT.

London dispatches say a child at Dunsfold, England swallowed a cork and died before its mother could extract it.

* * *

Marion and Dayton have their "favorite son." Thank goodness, Lima still has her transfer station.

ABE MARTIN

"Cheer up, ther hain't nobuddy ever'-buddy likes. Sometimes th' people git so aroused they kick a feller upstairs.

GASSED!

A dead hog was found in Hawg Creek recently. Healthier Sutter is on the scent

* * *

Billy Sunday is said to have preached the Devil out of more souls than any man living, but we say that Main-st. has jolted the Devil out of more souls than Billy Sunday ever saw.

* * *

Things are coming to a pretty pass when a man can't spend a half million dollars for a presidential nomination, without being investigated. A hard life, we calls it

* * *

Colonel Gale should be all smiles. His twenty-mile-an-hour limit worked like charm on Central's hook and ladder truck Thursday.

* * *

Pennsylvania and B. & O. railroad officials have promised Lima faster passenger and freight service The D. T. & I. will continue its long-established monthly service

* * *

What with the senate revolt, the recent attempt at a red revolt and Thursday's rumors of a pending black revolt, life is getting to be one darned thing after another at the White House.

* * *

OLD SCISSORS SAYS:

"Some boys develop into fine citizens; others become newspaper writers."

YOUR NAME

HACKETT

By PHILIP FRANCIS NOWLAN

VARIATION—ACKER.
RACIAL ORIGIN—Anglo-Saxon.
SOURCE—A given name.

Hackett is one of those ancient Anglo-Saxon names which is far from being what it seems, having gone through a tremendous degree of change since the early days of the Christian era.

From the very close connection which exists between so many names and the words from which they took their origin you would feeel justified in assuming that the original Hackett was one who backed something for some purpose or other, that possibly he was a great warrior, with a reputation for dispensing rough treatment to his enemies. But nothing could be further from the truth.

The source of the name on the contrary appears to have been a very peaceful one, tho just which of two possibilities it is, likely to remain for all time a question for conjecture It came originally either from the Anglo-Saxon word for temple, or that for fairy. The more probable explanation is that it came from one in one case and from the other in another. In any event the name was Ealhere. The two possible sources are "ealh," a temple and "aelf," a fairy.

When the Normans came to England their Latinized tongues were unable to twist around the pronounciation of Aelhere or Ealhere, and the corrected it to Aucher, from which it finely developed into Acker and Ackett and Hackett.

PATHETIC FIGURES—By Fontaine Fox

The Mystery of the Thirteenth Floor

By Lee Thayer, Former Telegraph Editor of The Lima News.

AND ADDS ANOTHER CRIME TO THE LIST

Jimmie Stone was surprised the following morning by an early call from his old friend.

Gregory's eyes were dancing and his whole being was irradiated with the first joy he had shown for weeks. Jimmie could not understand it but was made happy by the old man's revived spirits.

"Well, Jimmie boy, we've scored one at last, thank God!" he exclaimed, patting Jimmie's broad shoulder. "It's not as good news as it might be, but it's a long shot better than nothing'

'Well, do tell me what it is! I'm as excited as it's safe to be now; I'm liable to blow up. You haven't found a new clue, have you?"

'No, my dear boy," Gregory answered, his spirits a little dampened. "nothing so good as that, but still something. You remember, of course, what I told you about the will that was stolen Well, the Dandray girl has come across with it'

'Not really!"

"As sure as you're alive' I have it here," slapping his breast pocket. 'Hasn't Douglas Gordon come yet? I phoned him nearly an hour ago, while he was eating his breakfast. I wanted an opportunity to talk it over with you and him. He has a level head, that boy; and I'm not sure, now that we have the will, whether it's best to prove it at once or not. What do you think?"

"I can't tell till I've seen it, but I should think—oh, here's Douglas' How are you, old man? Get thru all the bats and gates all right? They keep me locked up here as tho I were some priceless pearl. No danger of my being lost, if that's any comfort. Has Gregory told you the news?"

'No, only nearly choked me in the middle of my breakfast by saying that there was some at last! What is it''

"Gregary's got the lost will!"

'You don't mean it!"

"It's true, my boy," said the old man, "and here it is. Jimmie hasn't read it yet, but he knows in a general way what the terms are—Did you tell Gordon about how he discovered that, Jimmie?"

"Yes, he told me. bless your old heart!" cried Gordon. "I shouldn't have believed you had it in you, you wicked old adventurer! You don't look the part at all." The truth of Gordon's statement was written large on Gregory's round, kindly face. "And it was you who secured the document at last! Bully for you! Now let's see how the old gentleman put You read it aloud, Jimmie."

The three heads were close together and Jimmie unfolded the paper and read in a low voice:

"IN THE NAME OF GOD, Amen—

"I James Randolph Stone, of the Borough of Manhattan, in the City of New York, being of sound and disposing mind and memory, do make and publish this my Last Will and Testament, as follows, hereby revoking any and all former wills by me at any time made.

"First: I direct all my just debts and funeral expenses to be paid by my Executor hereinafter named, out of my estate, as soon as possible after my decease.

"Secondly: I give and bequeath to my old friend Philip Gregory of New York City, the sum of Fifty Thousand Dollars, as a token of my esteem"

Here Jimmie interrupted himself to pat the old man on the back. Gregory smiled a little sadly, thinking how small a portion of his inheritance would be left after his just, or unjust, debts were paid, but plucked up hope again. Twenty-five thousand dollars was, after all, a large sum for a man of his simple tastes and he felt little or no regrets.

Jimmie continued:

"Thirdly I give and bequeath to my nephew Chester Brownell Morgan, of New York City, the sum of Twenty Thousand Dollars, in order that he may not be able to breas this will and to show my just appreciation of his character."

"One for Chester!" cried Douglas "The old gentleman had him seized up all right!—But go on, Jimmie."

"Fourthly: All the rest, residue, and remainder of my real and personal estate whatsoever which I may own or be entitled to dispose of at the time of my death, of what nature kind, or quality so ever the same may be, I give, devise, and bequeath to Phyllis Calvert, only daughter of Hamilton Calvert, both of New York City. And this I do for three reasons, namely—

"First. Because I have given my word to disinherit my nephew James Randolph Stone, who is the only member of my family whose spirit and character I respect."

"Now, Jimmie, what did I tell you!" interrupted Gregory eagerly "Didn't I always say that old Jamie had a sneaking fondness for you, in spite of his harshness? He said he wouldn't leave you a cent and he didn't; of course he wouldn't, after the row you'd had. But you told him that you would marry Phyllis whether he liked it or not, so he took it away with ont hand and gave it back, via Phyllis, with the other."

"I'm glad he really liked me, poor old Uncle!" said Jimmie "And I'm sorry I was rough with him, though I must say—Oh, well, never mind.'

"Just read that last paragraph over, Jimmie, will you?" said Gregory. "And go on from there." It was easy to see why the delighted old fellow wanted to hear it again. Jimmie glanced at him humorously and tenderly and complied:

"First: Because I have given my word to disnherit my nephew James Randolph Stone, who is the only living member of my family whose spirit and character I respect.

"Secondly: Because the hereinbeformentioned Hamilton Calvert is the only absolute honest man I have ever met. And—

"Thirdly: Because I can imagine nothing that would annoy him so much as to have his daughter than indebted to me."

"Well, I'll be d——!d" exylaimed Gordon, laughing. "Can you beat it!"

"Just like him, exactly like him!" said Jimmie. "The most characteristic thing I've ever read! I don't believe a queerer will was ever admitted to probate. But it's perfectly legal, isn't it, Gregory?"

"Certainly is," the old man affirmed. "You could trust old Jamie for that. There are no blood relations except you and Chester Morgan. He knew you wouldn't contest it and he fixed it so that Chester hadn't any case. One can't help admiring a man that can do just as he likes even after he's dead. Is there any more of the will?"

"Nothing except the appointing of the Central Trust Company as executors. And now what had we better do about proving it? I suppose we ought to do it at once"

"I don't know," said Gregory. "I think we should consider that very carefully; and of course we must consult Phyllis We don't wish to make any breaks The turning up of the will just now will require a lot of explanations and cause a good deal of talk in the papers"

"And it will bring Phyllis's name before the public in connection with the case, and that is what I have been trying so hard to avoid, for both her sake and her father's," said Jimmie.

"How will it affect Chester Morgan?" asked Douglas.

Gregory and Jimmie looked at each other doubtfully. Gregory was the first to speak. "He will be simply mad with anger and perhaps will raise a question as to its validity; for he thinks he got rid of the original; that conscienceless Daudray girl gave him a cleverly faked copy, which he burned."

"And it will make him more bitter than ever against me," said Jimmie "He will stop at nothing to make his testimony as damning as possible. His feeling toward me is bad enough as it is, for he wanted very much to marry Phyllis. I think he really cares for her, as that kind of man does care; but I also make a shrewd guess that if he had been successful with her he would have managed to gain possession of the will, of which she knew nothing, and that he would not, in that case, have destroyed it."

"You bet he wouldn't!" Gordon exclaimed. "My word, what a cad he is!"

"As it stands now," said Gregory, "probably he will do his best to have Jimmie condemned, but will stick pretty closely to the truth. He knows Estelle Daudray won't back him up; he and she have quarreled and their relations are completely broken off, if you can believe what she says. I am sure that before the trial comes off she will have disappeared. That will weaken the case considerably. There will be only his bare word, unless Graves has had the whole story from her as well as Chester long before this, which is rather likely."

"Well," said Jimmie, "all things considered, it seems to me best to let matters remain as they are, if Phyllis thinks so, too. You can put the will in a safe-deposit box, Gregory, and after the trial is safely over you can find it in some out-of-the-way place in Uncle James's office and it can be quietly probated. What do you think?"

WHAT THE STARS PREDICT

Most of the stars are unfriendly today.

All plans and initiative should be deferred under this rule.

Serenity of mind should be cultivated while this sign prevails, as nervous disorders and distorted vision will likely be prevalent.

The stars predict storms at sea that will cause heavy loss.

A rise in the already-high prices is indicated.

Persons whose birthday this is should avoid speculation.

Children born today will be clever and reckless.

* * *

FOR DECORAION DAY

Good and evil influences contend for supremacy today, the former being strongest during the morning hours

Business has a good augury today.

Women should guard against the influence of their emotions upon their political views during the next few weeks.

Again the stars predict an increase in insanity and the prevalence of crime.

Persons whose birthday this is should think deeply before making a change in business relations.

Children born today will be talented but inclined to restlessness.

CUT FLOWERS AND POTTED PLANTS

Cut flowers and blooming potted plants of all kinds for Decoration Day on sale at both our Greenhouses, Woodlawn Ave. opposite cemetery and 1058 Bellfontaine Ave. Open every evening till 9 o'clock and all day Sunday.

ROLF ZETLITZ CO.

HEALTH HINTS

By William Brady, M. D.

The Complacency of Ignorance.

The more I study the problems of health and hygiene the more convinced I feel that a great part of the ill health and sickness among all the people is due to nothing but ignorance.

It is curious how complacent the ignorant are in their benighted state. An ignorant boor will sneeze or cough in your face and ridicule you if, instead of knocking the fellow down for his offense, you undertake to remind him of the danger of spreading disease in that way.

A person who describes herself as a "married lady" asks me to give her the address of some correspondent whom I had apparantely advised to consult a surgeon for the removal of a mole. Of course I can't comply with such requests, first, because I don't believe correspondents would care to have me divulge their indentity under any circumstances; second, because I never keep the name or address of any one who writes me for information or advice through this paper. It is the same responsibility which rests on any physician in his private practice, not to divuge anything told him in his professional life. And no physician ever does divulge confidential information.

This married lady, as she describes herself, desires to inform the forgotten correspondent that some concoction or other will work the necessary miracle—but the married lady will divulge her mysterious "formula" only on her own conditions. She desires also to warn the unknown that she has known of three "ladies" who submitted to surgical removal of "sores" on their cheeks, and developed cancer The married lady probably doesn't understand, or if she understands she is not going to admit that the "sores" were undoubtedly cancer to begin with, and that procrastination, not operation, was responsible for any failure the lady would ascribe to surgery.

It is far more effective, a great deal less painful, and certainly safer in any case to have such things as moles, warts, "sores," and similar annoying lesions surgically removed, than it is to fool with alleged remedies whose exploiters dwell on the *alleged dangers of surgery.* At least, if the lesion were on my face, being something of a coward, I'd have clean surgery for mine.

The complacency of ignorance bordering closely upon superstition was thoroughly brought out in a shower of curious letters I recently received when I had stated here that the notion of "making" an unborn child is 100 per cent superstition. The cases cited by Mrs. Gamp in support of her credulity were richly humorous. I wish I could publish some of them in the editorial columns where there is more room. One deluded "nurse" who is apparently able to read as well as write, even mentioned David Copperfield, who, you will remember, was born "with a veil." The poor woman took all this quite seriously, it seemed, and failed to absorb the humor of the verbose Dickens. It is too bad that people take life so seriously; they should leave that for the hangman.

(Copyright, 1920.)

FOR SALE

20 California job cases at 75c each. Inquire at the News office. Brass and column rule.

CENSUS.

WASHINGTON.—Findlay, Ohio, 17,015, increase 2,157 or 14.5 per cent.

Wilmington, Ohio, 5,037, increase 546 or 12.2 per cent.

RUMMAGE SALE AT COURT HOUSE, SATURDAY, JUNE 5, COTTA CLASS, ST. PAUL'S LUTHERAN CHURCH.

ARE YOU MOVING?

Phone Your Change of Address

TO

THE NEWS MAIN 4921

Don't Miss A Single Copy

DO YOU KNOW JOE

Bletzaker the Tailor

HAS MOVED UP-STAIRS OVER THE LIMA TRUST CO.

No. 3

Entrance on West Market St.

I have gone up to meet the High Prices in order to be able to bring them down to you.

NEWSPAPERARCHIVE® NEWSPAPERARCHIVE®

For the Bride and Groom

Opening a Bank Account for your Bride is a step in the right direction.

It means that the financial affairs in your new home will be handled on the right basis. Thrift will be a consideration when the question of expenditures arises and purchases will be made only when the Bank Account warrants them.

We are particularly anxious to open Accounts with all of the Newly-Weds of Lima and vicinity.

LIMA TRUST CO.

LIMA, OHIO

Public Square and West Market
Branch: Main and Kibby

ALWAYS FIRST CHOICE AS A GIFT

Basinger's GIFT STORE

Jewelers 145 N. MAIN ST. Diamond Merchants

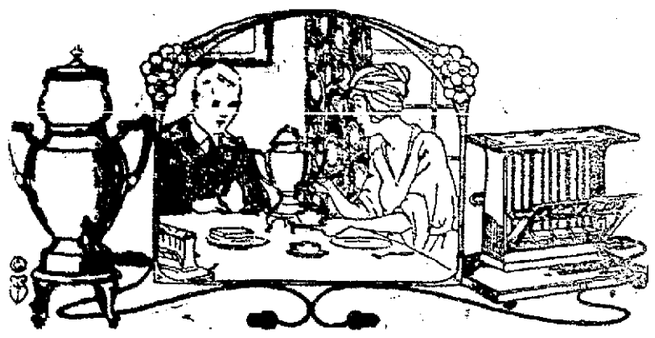

Cooking With Electricity Is a Real Pleasure

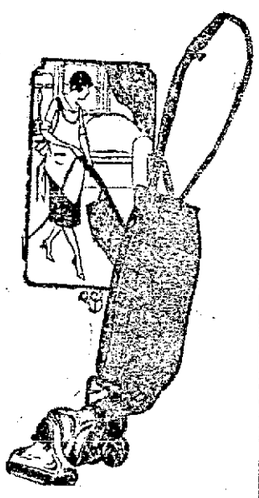

Brides should equip their homes Electrically at the start and then housekeeping will be a real delight.

In fact many of your meals may be prepared right on the table, making the drudgery of a cook stove unnecessary. These convenient articles are on display in our show room and we will be glad to demonstrate them to you.

The Wentworth-Dean Electric Co.

211 WEST HIGH STREET

The Leiser Co.

June Brides Will Be Happy

Dressed in a beautiful wedding gown, chosen from the beautiful assortment shown at The Leiser Co.

May we also suggest that you look at our showing of dainty lingerie. We have it in abundance, georgette crepe, crepe de chene, hand made Philippine Gowns, Teddys, etc., at reasonable prices.

HOSIERY

White lace and silk embroidered Hosiery which will delight the wearer and add charm and grace to the gown.

Wedding Linens

BLUEM'S

—For Quality

Since 1888

Photographing The Bride and Groom

We are especially well equipped to give you both quality and service on this work.
And the completed pictures you will be proud to keep or send to your friends.
Phone for appointment, Main 2220.

HARMON BUSSERT

12 HARPER BLOCK

The Bride's Bouquet

If you want just the right flowers, properly and fashionably designed for the bride's bouquet, we offer you a service that is ideally correct.

FLOWERS FOR THE SWEET GIRL GRADUATE

There is nothing quite so appropriate or more appreciated than flowers to the girl graduate.

Calvert's Flower Shop

MAIN 3422 **136 N. MAIN ST.**

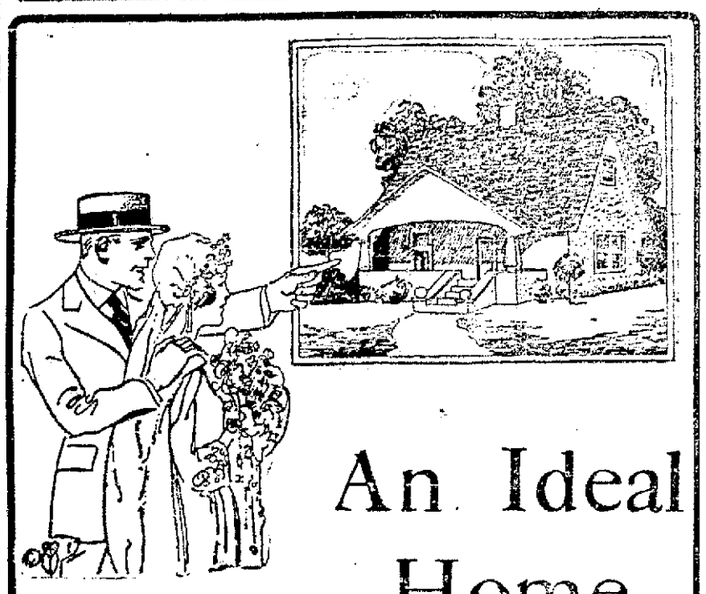

An Ideal Home

Why not join the other Newly-Weds and buy one of our cozy Marian Ave. Homes. They have six rooms with bath, electric lights and furnace—hardwood floors and finish—a strictly modern home for a modern bride—

Price 5800

$500 DOWN
TERMS FOR BALANCE

THE A. J. LUND CO.
501 SAVINGS BLDG.
CALL MAIN 3170

Eat Federal Bread

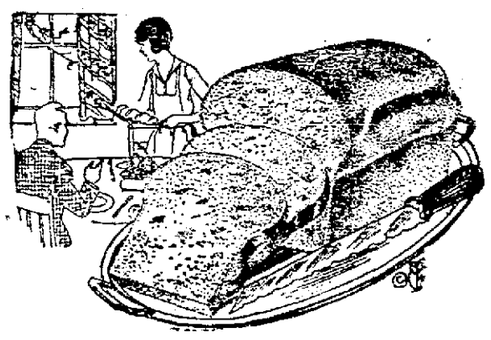

One of the best resolutions that the new Bride can adopt for her new home is to serve Federal Bread and Rolls.

Federal Bread is healthy and nourishing especially when baked in our sanitary bakeries.

Federal SYSTEM OF BAKERIES

The Mecca For the June Bride

LOOK IN OUR WINDOW THIS WEEK

We are showing a living room that is possible in any home. It's a blue Mohair Suite—luxurious and beautiful, and strangely, it is very low priced for such a suite.

Hooper-Bond Co.

THE STORE OF THE PERIOD

16-18-20 PUBLIC SQUARE THE PERIOD STORE
"Quality Always First"

NEWSPAPER ARCHIVE®
NEWSPAPER ARCHIVE®

By mail, out of of city—one year $5. By carrier 15c per week.

THE LIMA NEWS

AND TIMES-DEMOCRAT
PUBLISHED EVERY DAY IN THE NEWS BUILDING, 121 E. HIGH STREET
BY THE NEWS PUBLISHING COMPANY

Entered at postoffice at Lima as second class mail matter.

OUR HONORED HEROES

"CHEERS for the living; tears for the dead." What an appropriate thought that is in connection with the annual recurrence of Memorial Day, or more popularly known as Decoration Day. Another twelvemonth of time has passed into history. Tomorrow, all over the land, a grateful people will pay tribute to the memory of those who gave their lives that America might live; will do honor to those still spared to us who fought for Old Glory that it might continue as the flag representative of the greatest nation on earth.

More than half a century has passed since the dread intelligence came that Fort Sumter had been fired on. The North was aflame with indignation. The spirit of war laid hold upon the people. President Lincoln's call for 75,000 troops was quickly answered. The tide of battle surged backward and forward. After many dark days victory finally perched upon the American banner—the beloved, the inspiring, the unsullied Stars and Stripes. Only a handful of the brave men who fought under the starry folds of the American flag in that memorable war are left. Their ranks are thinned by time until those who remain are for the most part tottering with age. But they love the old flag no less; their patriotism is no less fervid.

Then came the war of 1898, when America went to the aid of the oppressed people of a sister nation, drove the Spaniards from Cuba, from Porto Rico, from the Philippines. Many of the men who wore the blue in this war so like that donned by their fathers in 1861-5, are among us. Again Old Glory was carried to victory, because, as always, the cause of America was right.

And finally, when the cry came from across the sea, "help us or we perish," America again buckled on her armor, sent a khaki clad host overseas and turned the tide of battle, driving back the foe in France and Flanders field, saving the world from the iron heel of military despotism, directed by a war mad monarch.

It is the heroes of these wars, living and dead, that the American people will pause to honor tomorrow. Garlands of flowers will deck the graves of the departed; their memory will be hallowed anew. Fitting honor will be paid the living, in speech, in song, in patriotic program. It is meet that America should set aside one day to honor her heroes. To-morrow is that annual occasion. The debt of gratitude we owe them can never be repaid fully. Therefore *it is fitting and proper that all citizens should participate in the ceremonies on the morrow.*

o o o o o

CONVENTIONS DRAW NEAR

NOW that practically all of the delegates to the Republican national convention which meets at Chicago, June 8, have been chosen, interest in the big political show is growing.

As the time for the conventions of both the old parties draws near, speculation as to the initials of the candidates who will be favored in receiving the nominations grows apace. In the preliminary contests between the candidates the rivalry has been keen; there has been much bombast, charges and counter-charges and the Republican aspirants are harried by an investigation of expenditures by candidates, instituted by a Republican candidate in a Republican senate, with a venom that was entirely unexpected and consequently created a sensation that has jarred the G. O. P. from one end of the country to the other.

While the Republicans are accusing each other of law violation in making big expenditures as candidates, the Democrats are pursuing the even tenor of their way, their skirts clean of such charges and there is evidence of an irreparable split in the Republican ranks, as in 1912. Johnson's promise that he will not break up the Chicago show is taken with a grain of salt, even by Republicans.

Uncertainty attaches to the nomination a week before the convention opens. The primaries have not fully established the identity of the standard bearer of the Republican party, nor of the Democratic party. Large numbers of the delegates are uninstructed. These men will control the nominations.

It is becoming more and more apparent as time goes on that a uniform primary system must be adopted, or done away with altogether, returning to the delegate convention system, for the selection of candidates for all offices, from the lowest to the highest. The cost of the primary system, excessive in the extreme, isn't the only thing against it. Party leaders, many of them, are convinced that better results are obtained from the convention system. The primary has been tried and found wanting.

o o o o o

CAPITALIST OR BOLSHEVIST?

THE general idea of the public regarding capitalists and bankers is a country-house, a limousine or a silk hat. That's the idea we are given of all bankers as viewed from the movie screen. The cinema patron also would take oath that all New Yorkers wear canes, don morning, afternoon and evening dress. Yet few New Yorkers and almost no New York bankers ever carry a cane, never wear other than sack suits as the general rule, and are seldom seen in Broadway restaurants or Fivth-ave hotel tea rooms.

It takes a capitalist to give you your job and see that you get your pay envelope. And who is a capitalist? All the money of all the reputed ultra rich men in the Lima district wouldn't keep this town running 24 hours. The only real capitalist in America is the Public. The Public owns the banks, the factories, the building and loans, the railroads, the street car lines and the electric light plants. The great Pennsylvania Railroad is operated by a few men, but owned by more than 60,000 different individuals. Take any bank in Lima, or better, take one of our Building and Loans with $3,000,000.00 total resources and the Public owns $2,900,000 of the total.

Every bond you buy, every dollar you invest, every savings deposit you enter, makes you in just that sum a capitalist, and the accumulation of many "yous" makes the huge sum which is distributed to managers of factories, stores, farms, railroads. There are 42,000 people in Lima. If each one of the 42,000 would deposit $1.00 a week for five consecutive weeks into one pile, that pile of one dollars would be greater than the capital stock of any Lima bank.

Bolsheviks do not believe in Capitalists: Labor leaders do believe in capitalists; for Labor leaders know there would be no labor needed if there weren't capitalists. It would be back to Mother Earth, and devil take the fellow who couldn't find a piece of earth from which to draw his food.

The first stepping stone to Success, and towards Ease and Comfort is to become a capitalist. You nor no other human can ever get beyond a bare, scratching existence until you become a capitalist, be it ever so small. The man with $100 in the bank has a chance at success, but the man who owes $100 hasn't half a chance.

This is written in the main for people—men, women, boys and girls—who are not yet forty years of age. Few people who have not become capitalists at forty ever become capitalists. They have had their time at bat, and have fouled out.

o o o o o

MISS LIMA: "The city crab is probably waiting impatiently for the day when Bernie Holloran's Independents will stub a toe."

AS YOU LIKE IT

PAGE PUSSYFOOT.

London dispatches say a child at Dunsfold, England swallowed a cork and died before its mother could extract it.

* * *

Marion and Dayton have their "favorite son." Thank goodness, Lima still has her transfer station.

GASSED!

A dead hog was found in Hawg Creek recently. Healthier Sutter is on the scent.

* * *

Billy Sunday is said to have preached the Devil out of more souls than any man living, but we say that Main-st. has jolted the Devil out of more souls than Billy Sunday ever saw.

* * *

Things are coming to a pretty pass when a man can't spend a half million dollars for a presidential nomination, without being investigated. A hard life, we calls it.

* * *

Colonel Gale should be all smiles. His twenty-mile-an-hour limit worked like charm on Central's hook and ladder truck Thursday.

* * *

Pennsylvania and B. & O. railroad officials have promised Lima faster passenger and freight service. The D. T. & I. will continue its long-established monthly service.

* * *

What with the senate revolt, the recent attempt at a red revolt and Thursday's rumors of a pending black revolt, life is getting to be one darned thing after another at the White House.

* * *

OLD SCISSORS SAYS:

"Some boys develop into fine citizens; others become newspaper writers."

ABE MARTIN

Cheer up, they hain't nobuddy ever-buddy likes. Sometimes th' people git so aroused they kick a feller upstairs.

YOUR NAME

HACKETT

By PHILIP FRANCIS NOWLAN

VARIATION—ACKER.
RACIAL ORIGIN—Anglo-Saxon.
SOURCE—A given name.

Hackett is one of those ancient Anglo-Saxon names which is far from being what it seems, having gone through a tremendous degree of change since the early days of the Christian era.

From the very close connection which exists between so many names and the words from which they took their origin you would feel justified in assuming that the original Hackett was one who backed something for some purpose or other, that possibly he was a great warrior, with a reputation for dispensing rough treatment to his enemies. But nothing could be further from the truth.

The source of the name on the contrary appears to have been a very peaceful one, tho just which of two possibilities it is, likely to remain for all time a question for conjecture. It came originally either from the Anglo-Saxon word for temple, or that for fairy. The more probable explanation is that it came from one in one case and from the other in another. In any event the name was Ealhere. The two possible sources are "ealh," a temple and "aelf," a fairy.

When the Normans came to England their Latinized tongues were unable to twist around the pronounciation of Aelhere or Ealhere, and the corrected it to Aucher, from which it finely developed into Acker and Ackett and Hackett.

PATHETIC FIGURES—By Fontaine Fox

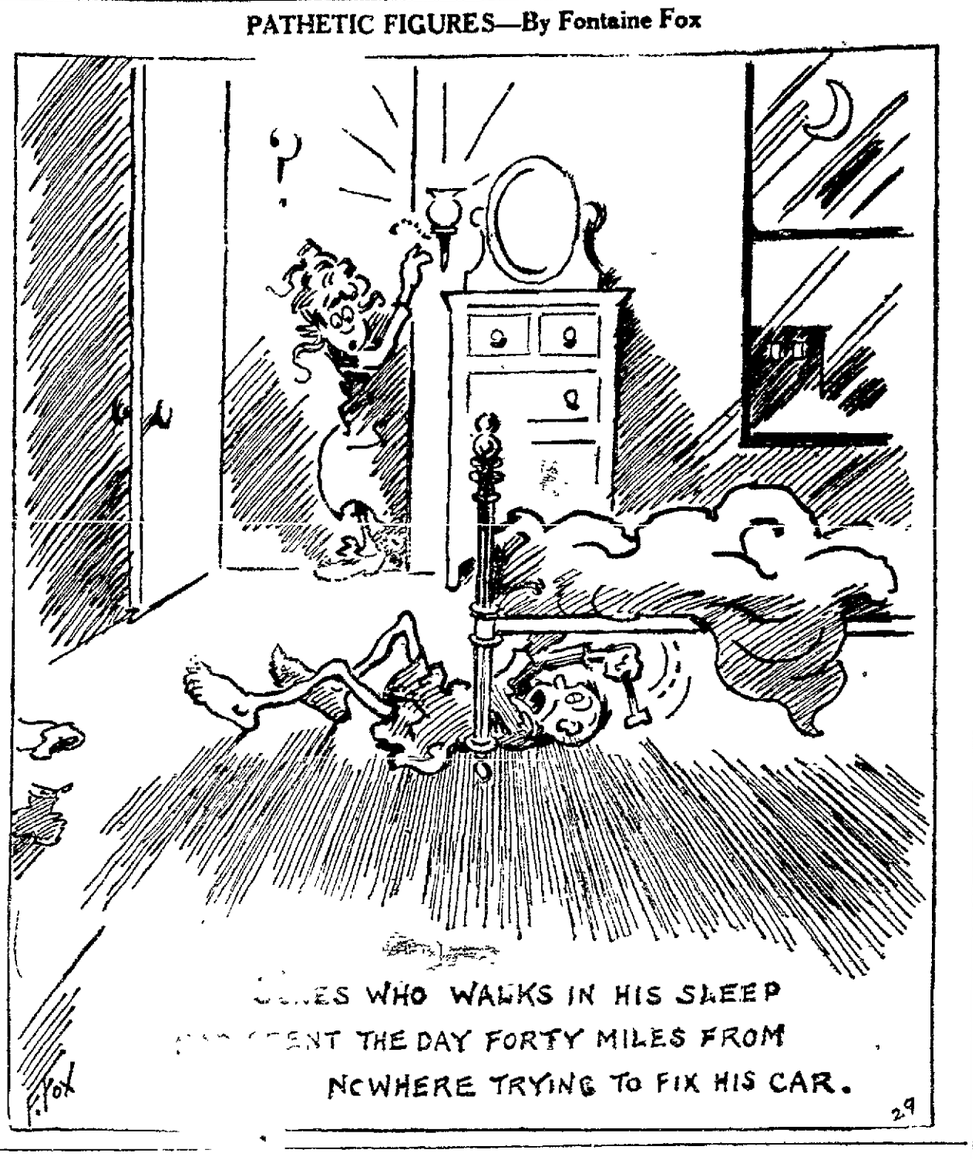

The Mystery of the Thirteenth Floor

By Lee Thayer, Former Telegraph Editor of The Lima News.

AND ADDS ANOTHER CRIME TO THE LIST

Jimmie Stone was surprised the following morning by an early call from his old friend.

Gregory's eyes were dancing and his whole being was irradiated with the first joy he had shown for weeks. Jimmie could not understand it but was made happy by the old man's revived spirits.

"Well, Jimmie boy, we've scored one at last, thank God!" he exclaimed, patting Jimmie's broad shoulder "It's not as good news as it might be, but it's a long shot better than nothing!

"Well, do tell me what it is! I'm as excited as it's safe to be now; if you hold off much longer I'm likely to blow up. You haven't found a new clue, have you?"

"No, my dear boy," Gregory answered, his spirits a little dampened, "nothing so good as that, but still something. You remember, of course, what I told you about the will that was stolen. Well, the Daudray girl has come across with it!

"Not really!"

"As sure as you're alive! I have it here," slapping his breast pocket. "Hasn't Douglas Gordon come yet? I phoned him nearly an hour ago, while he was eating his breakfast. I wanted an opportunity to talk it over with you and him. He has a level head, that boy, and I'm not sure, now that we have the will, whether it's best to move it at once or not. What do you think?"

"I can't tell till I've seen it, but I should think—oh, here's Douglas! How are you, old man? Got thru all the bars and gates all right? They keep me locked up here as tho I were some priceless pearl No danger of my being lost, if that's any comfort. Has Gregory told you the news?"

"No, only nearly choked me in the middle of my breakfast by saying that there was some at last! What is it?"

"Gregary's got the lost will!"

"You don't mean it!"

"It's true, my boy," said the old man, "and here it is. Jimmie hasn't read it yet, but he knows in a general way what the terms are—Did you tell Gordon about how he discovered that, Jimmie?"

"Yes, he told me, bless your old heart!" cried Gordon "I shouldn't have believed you had it in you, you wicked old adventurer! You don't look the part at all." The truth of Gordon's statement was written large on Gregory's round, kindly face. "And it was you who secured the document at last! Bully for you! Now let's see how the old gentleman put You read it aloud, Jimmie."

The three heads were close together and Jimmie unfolded the paper and read in a low voice:

"IN THE NAME OF GOD, Amen—

"I James Randolph Stone, of the Borough of Manhattan, in the City of New York, being of sound and disposing mind and memory, do make and publish this my Last Will and Testament, as follows, hereby revoking any and all former wills by me at any time made.

"First. I direct all my just debts and funeral expenses to be paid by my Executor hereinafter named, out of my estate, as soon as possible after my decease.

"Secondly: I give and bequeath to my old friend Philip Gregory of New York City, the sum of Fifty Thousand Dollars, as a token of my esteem."

Here Jimmie interrupted himself to pat the old man on the back. Gregory smiled a little sadly, thinking how small a portion of his inheritance would be left after his just, or unjust, debts were paid, but plucked up hope again. Twenty-five thousand dollars was, after all, a large sum for a man of his simple tastes and he felt little or no regrets.

Jimmie continued:

"Thirdly: I give and bequeath to my nephew Chester Brownell Morgan, of New York City, the sum of Twenty Thousand Dollars, in order that he may not be able to break this will and to show my just appreciation of his character."

"One for Chester!" cried Douglas "The old gentleman had him seized up all right!—But go on, Jimmie."

"Fourthly: All the rest, residue, and remainder of my real and personal estate whatsoever which I may own or be entitled to dispose of at the time of my death, of what nature kind, or quality so ever the same may be, I give, devise, and bequeath to Phyllis Calvert, only daughter of Hamilton Calvert, both of New York City. And this I do for three reasons, namely—

"First: Because I have given my word to disinherit my nephew James Randolph Stone, who is the only member of my family whose spirit and character I respect."

"Now, Jimmie, what did I tell you!" interrupted Gregory eagerly "Didn't I always say that old Jamie had a sneaking fondness for you, in spite of his harshness? He said he wouldn't leave you a cent and he didn't; of course he wouldn't, after the row you'd had. But you told him that you would marry Phyllis whether he liked it or not, so he took it away with out hand and gave it back, via Phyllis, with the other."

"I'm glad he really liked me, poor old Uncle!" said Jimmie. "And I'm sorry I was rough with him, though I must say—Oh, well, never mind.'

"Just read that last paragraph over, Jimmie, will you?" said Gregory. "And go on from there." It was easy to see why the delighted old fellow wanted to hear it again. Jimmie glanced at him humorously and tenderly and complied:

"First: Because I have given my word to disinherit my nephew James Randolph Stone, who is the only living member of my family whose spirit and character I respect.

"Secondly: Because the hereinbeformentioned Hamilton Calvert is the only absolute honest man I have ever met. And—

"Thirdly: Because I can imagine nothing that would annoy him so much as to have his daughter thus indebted to me."

"Well, I'll be d——!d" exclaimed Gordon, laughing. "Can you beat it!"

"Just like him, exactly like him!" said Jimmie. "The most characteristic thing I've ever read! I don't believe a queerer will was ever admitted to probate. But it's perfectly legal, isn't it, Gregory?"

"Certainly is," the old man affirmed. "You could trust old Jamie for that. There are no blood relations except you and Chester Morgan. He knew you wouldn't contest it and he fixed it so that Chester hadn't any case. One can't help admiring a man that can do just as he likes even after he's dead. Is there any more of the will?"

"Nothing except the appointing of the Central Trust Company as executors. And now what had we better do about proving it? I suppose we ought to do it at once"

"I don't know," said Gregory. "I think we should consider that very carefully; and of course we must consult Phyllis. We don't wish to make any breaks The turning up of the will just now will require a lot of explanations and cause a good deal of talk in the papers."

"And it will bring Phyllis's name before the public in connection with the case, and that is what I have been trying so hard to avoid, for both her sake and her father's," said Jimmie.

"How will it affect Chester Morgan?" asked Douglas.

Gregory and Jimmie looked at each other doubtfully. Gregory was the first to speak. "He will be simply mad with anger and perhaps will raise a question as to its validity; for he thinks he got rid of the original; that conscienceless Daudray girl gave him a cleverly faked copy, which he burned."

"And it will make him more bitter than ever against me," said Jimmie. "He will stop at nothing to make his testimony as damning as possible. His feeling toward me is bad enough as it is, for he wanted very much to marry Phyllis. I think he really cares for her, as that kind of man does care; but I also make a shrewd guess that if he had been successful with her he would have managed to gain possession of the will, of which she knew nothing, and that he would not, in that case, have destroyed it."

"You bet he wouldn't!" Gordon exclaimed. "My word, what a cad he is!"

"As it stands now," said Gregory, "probably he will do his best to have Jimmie condemned, but will stick pretty closely to the truth. He knows Estelle Daudray won't back him up; he and she have quarreled and their relations are completely broken off, if you can believe what she says. I am sure that before the trial comes off she will have disappeared. That will weaken the case considerably. There will be only his bare word, unless Graves has had the whole story from her as well as Chester long before this, which is rather likely."

"Well," said Jimmie, "all things considered, it seems to me best to let matters remain as they are, if Phyllis thinks so, too. You can put the will in a safe-deposit box, Gregory, and after the trial is safely over you can find it in some out-of-the-way place in Uncle James's office and it can be quietly probated. What do you think?"

WHAT THE STARS PREDICT

Most of the stars are unfriendly today.

All plans and initiative should be deferred under this rule.

Serenity of mind should be cultivated while this sign prevails, as nervous disorders and distorted vision will likely be prevalent.

The stars predict storms at sea that will cause heavy loss.

A rise in the already-high prices is indicated.

Persons whose birthday this is should avoid speculation.

Children born today will be clever and reckless.

* * *

FOR DECORAION DAY

Good and evil influences contend for supremacy today, the former being strongest during the morning hours.

Business has a good augury today.

Women should guard against the influence of their emotions upon their political views during the next few weeks.

Again the stars predict an increase in insanity and the prevalence of crime.

Persons whose birthday this is should think deeply before making a change in business relations.

Children born today will be talented but inclined to restlessness.

CUT FLOWERS AND POTTED PLANTS

Cut flowers and blooming potted plants of all kinds for Decoration Day on sale at both our Greenhouses, Woodlawn Ave. opposite cemetery and 1058 Bellfontaine Ave. Open every evening till 9 o'clock and all day Sunday.

ROLF ZETLITZ CO.

HEALTH HINTS

By William Brady, M. D.

The Complacency of Ignorance.

The more I study the problems of health and hygiene the more convinced I feel that a great part of the ill health and sickness among all the people is due to nothing but ignorance.

It is curious how complacent the ignorant are in their benighted state. An ignorant boor will sneeze or cough in your face and ridicule you if, instead of knocking the fellow down for his offense, you undertake to remind him of the danger of spreading disease in that way.

A person who describes herself as a "married lady" asks me to give her the address of some correspondent whom I had apparantely advised to consult a surgeon for the removal of a mole. Of course I can't comply with such requests, first, because I don't believe correspondents would care to have me divulge their indentity under any circumstances; second, because I never keep the name or address of any one who writes me for information or advice through this paper. It is the same responsibility which rests on any physician in his private practice, not to divuge anything told him in his professional life. And no physician ever does divulge confidential information.

This married lady, as she describes herself, desires to inform the forgotten correspondent that some concoction or other will work the necessary miracle—but the married lady will divulge her mysterious "formula" only on her own conditions. She desires also to warn the unknown that she has known of three "ladies" who submitted to surgical removal of "sores" on their cheeks, and developed cancer The married lady probably doesn't understand, or if she understands she is not going to admit that the "sores" were undoubtedly cancer to begin with, and that procrastination, not operation, was responsible for any failure the lady would ascribe to surgery.

It is far more effective, a great deal less painful, and certainly safer in any case to have such things as moles, warts, "sores," and similar annoying lesions surgically removed, than it is to fool with alleged remedies whose exploiters dwell on the alleged dangers of surgery. At least if the lesion were on my face, being something of a coward, I'd have clean surgery for mine.

The complacency of ignorance bordering closely upon superstition was thoroughly brought out in a shower of curious letters I recently received when I had stated here that the notion of "making" an unborn child is 100 per cent superstition. The cases cited by Mrs. Gamp in support of her credulity were richly humorous. I wish I could publish some of them in the editorial columns where there is more room. One deluded "nurse" who is apparently able to read as well as write, even mentioned David Copperfield, who, you will remember, was born "with a veil." The poor woman took all this quite seriously, it seemed, and failed to absorb the humor of the verbose Dickens. It is too bad that people take life so seriously; they should leave that for the hangman.

(Copyright, 1920.)

FOR SALE

20 California job cases at 75c each. Inquire at the News office. Brass and column rule.

CENSUS.

WASHINGTON.—Findlay, Ohio, 17,015, increase 2,157 or 14.5 per cent.

Wilmington, Ohio, 5,037, increase 546 or 12.2 per cent.

RUMMAGE SALE AT COURT HOUSE, SATURDAY, JUNE 5. COTTA CLASS, ST. PAUL'S LUTHERAN CHURCH.

ARE YOU MOVING?

Phone Your Change of Address TO THE NEWS MAIN 4921

Don't Miss A Single Copy

DO YOU KNOW JOE

Bletzaker the Tailor

HAS MOVED UP-STAIRS OVER THE LIMA TRUST CO.

No. 3

Entrance on West Market St.

I have gone up to meet the High Prices in order to be able to bring them down to you.

NEWSPAPERARCHIVE®

For the Bride and Groom

Opening a Bank Account for your Bride is a step in the right direction.

It means that the financial affairs in your new home will be handled on the right basis. Thrift will be a consideration when the question of expenditures arises and purchases will be made only when the Bank Account warrants them.

We are particularly anxious to open Accounts with all of the Newly-Weds of Lima and vicinity.

LIMA TRUST CO.

LIMA, OHIO

Public Square and West Market
Branch: Main and Kibby

ALWAYS FIRST CHOICE AS A GIFT

Basinger's
GIFT STORE

Jewelers 145 N. MAIN ST. Diamond Merchants

Cooking With Electricity Is a Real Pleasure

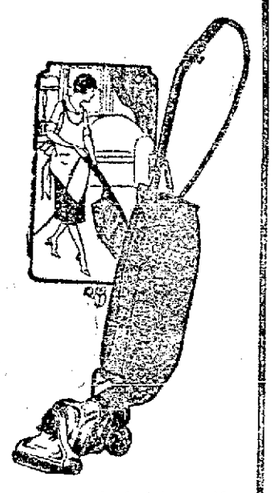

Brides should equip their homes Electrically at the start and then housekeeping will be a real delight.

In fact many of your meals may be prepared right on the table, making the drudgery of a cook stove unnecessary. These convenient articles are on display in our show room and we will be glad to demonstrate them to you.

The Wentworth-Dean Electric Co.

211 WEST HIGH STREET

The Leiser Co.

June Brides Will Be Happy

Dressed in a beautiful wedding gown, chosen from the beautiful assortment shown at The Leiser Co.

May we also suggest that you look at our showing of dainty lingerie. We have it in abundance, georgette crepe, crepe de chene, hand made Philippine Gowns, Teddys, etc., at reasonable prices.

HOSIERY

White lace and silk embroidered Hosiery which will delight the wearer and add charm and grace to the gown.

Wedding Linens

BLUEM'S

—For Quality

Since 1888

Photographing The Bride and Groom

We are especially well equipped to give you both quality and service on this work.
And the completed pictures you will be proud to keep or send to your friends.
Phone for appointment, Main 2220.

HARMON BUSSERT

12 HARPER BLOCK

Eat Federal Bread

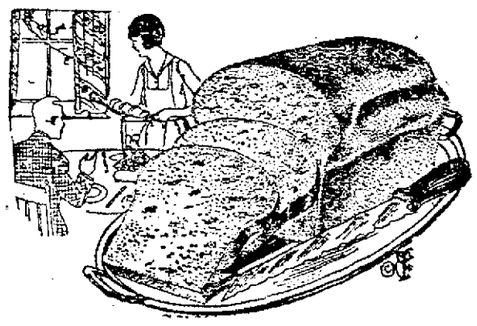

One of the best resolutions that the new Bride can adopt for her new home is to serve Federal Bread and Rolls.

Federal Bread is healthy and nourishing especially when baked in our sanitary bakeries.

Federal SYSTEM OF BAKERIES

The Bride's Bouquet

If you want just the right flowers, properly and fashionably designed for the bride's bouquet, we offer you a service that is ideally correct.

FLOWERS FOR THE SWEET GIRL GRADUATE

There is nothing quite so appropriate or more appreciated than flowers to the girl graduate.

Calvert's Flower Shop

MAIN 3422 **136 N. MAIN ST.**

The Mecca For the June Bride

LOOK IN OUR WINDOW THIS WEEK

We are showing a living room that is possible in any home. It's a blue Mohair Suite—luxurious and beautiful, and strangely, it is very low priced for such a suite.

Hoover-Bond Co.
THE STORE OF THE PERIOD

16-18-20 PUBLIC SQUARE THE PERIOD STORE
"Quality Always First"

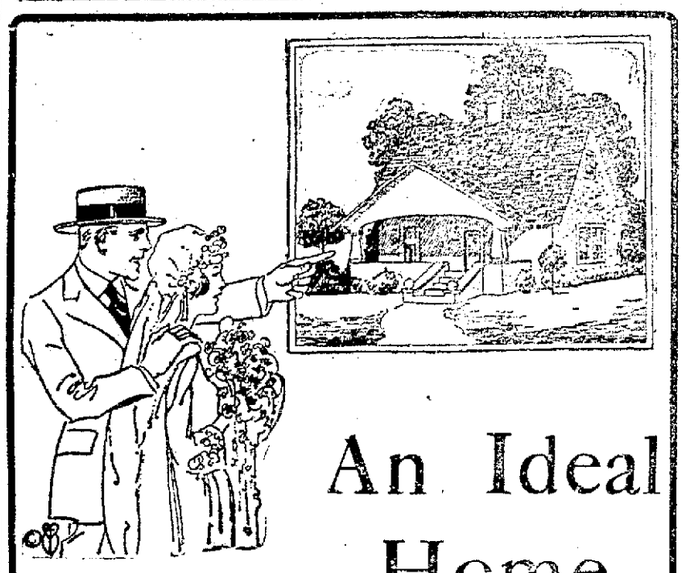

An Ideal Home

Why not join the other Newly-Weds and buy one of our cozy Marian Ave. Homes. They have six rooms with bath, electric lights and furnace—hardwood floors and finish—a strictly modern home for a modern bride—

Price 5800

$500 DOWN
TERMS FOR BALANCE

THE A. J. LUND CO.
601 SAVINGS BLDG.
CALL MAIN 2070

NewspaperARCHIVE® NewspaperARCHIVE®

NEWS FROM NEAR BY TOWNS

SPENCERVILLE

Mrs A L Fry is spending the week at Lima, the guest of Mr and Mrs Leo Dunning

Miss Winifred Berryman of Lima spent the week end with her parent Mr and Mrs P Berryman

Mr and Mrs Eliz Bowsher had as their Sunday guests Mrs [illegible] Edmonds Mr and Mrs Joe Ha[illegible] and [illegible]

Prof N H Stul[illegible] was at Ada attending the exercises of commencement week at Ohio Northern University

Frank Co[illegible] [illegible]

Rev Wilson and family Mr Lizzie Berger and daughter [illegible] Mrs Mark Silvers of St Marys were guests of Rev [illegible] and family Tuesday

Mrs E B Pot[illegible] and sons Howard and Stanley left Wednesday for [illegible] Kan where [illegible] be made with Mrs Mary McMillan

Mr and Mrs William Baxter and little daughter Elinor Ruth of [illegible] are guests of relatives and friends for a few days

Master Stanley [illegible] Menden [illegible] the week [illegible] of Mr and Mrs [illegible]

[illegible]

ST MARYS

[illegible]

ADA

[illegible]

WOMAN APPOINTED

WASHINGTON [illegible] Wilson [illegible] Abbott Ad[illegible] to be assistant attorney general. She will be the first woman to hold the office

OTTAWA

Mrs J [illegible] former Ottawa lady visited Mrs Alex Ogle the past week

Mrs J N Kerr [illegible] Idaho proprietor of the new [illegible] Hotel who lived here for several years was back on a visit to the old home town the guest of Mr and Mrs J L Frey. A number of old friends are invited to meet him at the Frey home Sunday afternoon. Conversation music and refreshments furnished amusement. On Monday evening Mr and Mrs J W [illegible] entertained in honor of the gentleman [illegible] old friends [illegible] and reminiscences [illegible] Many had old photos of [illegible]

Mrs Dale M[illegible] for [illegible] returned to her home in [illegible]

The Ottawa [illegible] school [illegible] junior was much enjoyed by the large [illegible] Olney [illegible] English [illegible] read [illegible] colored orchestra [illegible]

Mr A H Miller Middletown [illegible] Mrs W E Reed [illegible]

[illegible]

SOUTHRIDGE

[illegible]

ROCKPORT

[illegible]

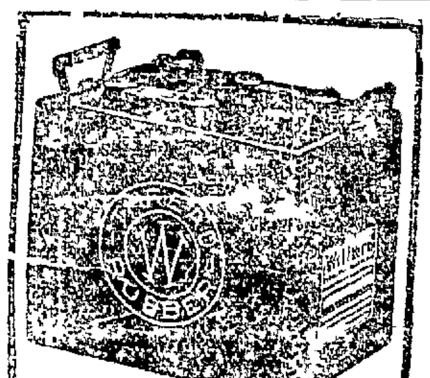

THE LIMA STORAGE BATTERY CO.

WILLARD SERVICE STATION

111 W. ELM ST. MAIN 5600

WAPAKONETA

The wedding of Mrs [illegible] daughter of Mrs Frank Gunther of this city to William Doorley son of Mr and Mrs Joseph Doorley of Glynnwood was beautifully and impressively solemnized at St Joseph's Catholic church here last Thursday morning. That day afternoon the newlyweds left on a trip to Niagara Falls Buffalo Detroit and Cleveland

Mrs G B Shafer of Lima visited here last week

A kitchen shower was cleverly planned and given by Miss [illegible] and Miss Emma [illegible] at the [illegible] home of this city last week for the [illegible] of Miss Ruth Smith a bride of the near future and the latter a bride of last week

Honoring Miss Helen [illegible] and Miss Naomi Bel[illegible] [illegible] bride-to-be Miss Marie Heller charmingly entertained the members of the W O [illegible] Club at her home here last Tuesday evening. A miscellaneous shower was given the honored guests

Mrs W E Fisler motored to Lima last week for a visit

Mrs Carl D [illegible] and Mrs Harry Nagel were hostesses at one of the most delightful pre-nuptial affairs last Tuesday evening when they entertained the order of the White Shrine of Jerusalem and the officers of the Eastern Star [illegible] shower for Miss Ila [illegible] Home Economics instructor in the High school here a bride of the near future

Mrs F C Hunter [illegible] returned to her home in this city after spending a few days in Lima [illegible] the sixteenth birthday of her grandson Frank Hunter

DUNKIRK

Mr and Mrs [illegible] of Cincinnati were [illegible] friends

After spending [illegible] in the Hawaiian Islands Mr and Mrs John Woodruff have returned to their home here

Dawn Sutton and [illegible] of Washington D C are guests of relatives

Miss Thuse[illegible] McElree [illegible] at the [illegible] C Poling home in [illegible] the week

Mr and Mrs Samuel Spe[illegible] Mrs Ella Pierce and Mr [illegible] visited recently in Lima

KENTON

A scene from The Taming of the Shrew and a sketch 'Their Peal and superficial Selves,' featured the May meeting of the College Women's Club. The club changed its name to the College and Arts Club

Mr and Mrs L T Schofield are in New York City visiting Rev and Mrs L H Couch and Carl L Schofield

Mrs W P Myers and Mrs C C Biddle spent the week-end in Ada

Mr and Mrs George F Mitchell announce the engagement and approaching marriage of their daughter Miss Press R Mitchell to Allan G Cole of this city

Mr and Mrs M Marks and daughter Juliet returned Wednesday from Dayton where they spent several days visiting friends

Mrs John Clement was hostess to the Klatter Klub on Monday afternoon

Lloyd B Kelly spent Thursday in Columbus on a business trip

Mrs R H Stewart and Miss [illegible] Showe were hostesses Wednesday evening at a block party to thirty guests to who announcement of the engagement of Miss Edul Carter to M[illegible] Sink of Mt Victory was announced

ELIDA

Miss Cretora Ensley and Miss Aldine Ehrman spent Sunday in Ada with Miss Otho Hesser. They also attended the Baccalaureate sermon

P F Thult and family spent Sunday at New Stark with relatives

Miss Helena Herriff teacher in the Industrial Home at Adrian Mich spent the week end with her parents Mr and Mrs C A Herriff. Her sister Miss Thelma and Carl Wright of Lima accompanied her to Adrian returning Sunday eve

John Monroe spent Sunday with his parents. He returned to Dayton Monday morning

Miss Aldine Ehrman is spending a few days with friends in Bowling Green

Rev O E Smith who has been absent from home for the past month attending the General Conference of the M E church in Iowa has returned home

The Woman's Foreign Missionary Society met Thursday [illegible] at the home of Mrs Ed Pierson with Mrs W F Johns as leader

Noah Mullenhour and family of Rushmore spent Sunday at the C F Faber home

LIMA DISTRICT NEWS IN BRIEF

OTTAWA.—Died—Mrs H Barlarger, 73 pioneer of Greensburg tp. Is survived by a [illegible] and several grown children Funeral Glandorf Friday a m

* * *

OTTAWA — Died — Jos Unte[illegible] [illegible] living near Glandorf. [illegible] survived by 5 daughters and 4 sons. Funeral Glandorf Friday [illegible]

* * *

OTTAWA.—The marriage of Mildred daughter of Mr and Mrs William Carr northeast of town [illegible] and Wilbert Zu[illegible] will be solemnized at the home of the bride's parents Wednesday evening June 2

OTTAWA.—The [illegible] conference of the diocese of Toledo will be held in St [illegible] There will be [illegible] visiting priests [illegible] 700 people coming from a distance

* * *

OTTAWA.—Miss [illegible] Des Moines Ia, former Ottawa girl graduate of [illegible] school [illegible] engaged in establishing community centers of child welfare in various parts of the country

* * *

OTTAWA.—Miss Dolly Pa[illegible]erman Leipsic of the Putnam [illegible] school association [illegible] with the Good Will [illegible] of Cleveland as field worker [illegible]

* * *

OTTAWA.—Died—Mrs T S [illegible] 76 pioneer of Greensburg tp

* * *

OTTAWA.—The following are [illegible] elected officers of the [illegible] Pleasure Club [illegible] Allen Vice Pres [illegible] Summers Secretary Mrs [illegible] Wood treasurer Mrs G [illegible]

PANDORA.—Miss Sue [illegible] graduated from the Presbyterian [illegible] Miss Louella Roberts [illegible] Grove from Grace hospital [illegible]

PANDORA.—Ethan Kempf [illegible] Fred Reeves suffered bruises and [illegible] when they struck a bridge near town

PANDORA.—Clarance son of John Schenck suffered a fractured arm when he cranked a Ford

Gift Suggestions

For the Girl or Boy Graduate

Choosing a Gift for the Girl or Boy Graduate is a real pleasure when you view the selections we have provided for your approval

There are so many articles here which fill all requirements so perfectly that it is not a question of what to get, but rather of what he or she would like best.

Our stock contains a wealth of suggestions sure to solve your problem if you are undecided as to what to give.

Schneider & Davis

"THE HALLMARK STORE"

224 N. Main St.

Attention Farmers and Nearby Towns

It makes no difference where you live, we are in a position to take care of your paperhanging and painting No matter how small the job may be, we will guarantee to save you money on your paper paints and labor

All estimates cheerfully given Call, write or phone and we will come and see you

LIMA WALL PAPER AND PAINT HOUSE

Rural churches and schools a specialty

PHONE STATE 4550. 635 S MAIN ST, LIMA, O.

LIMA'S LARGEST EXCLUSIVE TIRE HOUSE"

Attention! Automobile Owners---5 Days More

SPECIAL TIRE SALE!

A SALE FOR THE SEEKERS OF HIGH QUALITY LEGITIMATE TIRES

Down with the high cost of good tires! That's our aim Right in the face of a great increase in all tire prices we inaugurate the greatest sale of tires [illegible] town Please be fair-minded and get this straight These tires are from one of the most prominent manufacturers in the country and are considered [illegible] the standard by which all others are compared. No better tires can be made.

VICTOR-SPRINGFIELD TIRES

6000-Mile Factory Written Guarantee--First Quality Tires

For 10 days only we are going to offer these tires at such an attractive price that only our tremendous buying power makes possible. Buy now and [illegible] money.

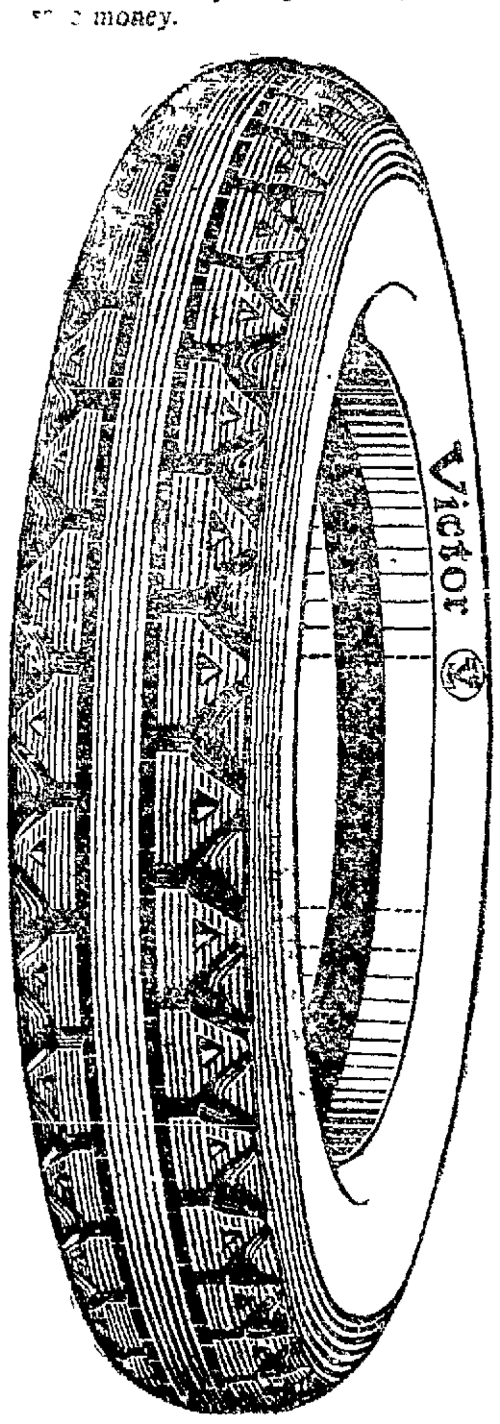

Note These Prices

And then compare them with any others any where. We know you cannot equal them at another tire dealer in the country.

All of These Tires Are Non-Skid

Size	Price	Size	Price	Size	Price
30x3	13.00	31x4	27.75	34x4	30.25
30x3½	17.00	32x4	28.50	34x4½	43.50
32x3½	20.50	33x4	29.50	35x4½	44.50

THE LOWEST PRICES IN THE COUNTRY, QUALITY CONSIDERED. THE LARGEST STOCK OF TIRES YOU EVER SAW.

First Quality 6000 Mile Tires

[illegible]IGHTLY FACTORY BLEMISHED

Size	Plain	Non Skid	Size	Plain	Non Skid	Size	Plain	Non Skid
28x3	.....	11.50	31x4	17.75	19.00	34x4½	.....	32.00
30x3	10.75	11.85	32x4	.....	22.00	35x4½	.....	33.00
30x3½	12.00	13.25	33x4	21.75	23.00	36x4½	31.50	34.50
32x3½	.....	16.50	34x4	22.50	24.00	35x5	.....	40.00
31x3¾	.....	17.00	33x4½	.....	31.50	37x5	.....	42.00

ALL OTHER KINDS OF TIRES IN STOCK. FIRST QUALITY AND BLEMISHED FABRIC AND CORD. SEE US NOW.

MAIL ORDERS, special and prompt attention Shipped C. O D subject to your inspection. No money in advance unless you like. Return at our expense if not satisfactory. Please mention Plain, Non-Skid, Straight, Side or Clincher. You have the reputation of this house behind you and back of that the solid guarantee of reliable manufacturers. We are not satisfied unless you are.

MILEAGE HOGS

OPEN EVENINGS TILL 8:30

J. C. TIRE CO.

Open Sundays and Holidays Till Noon

LIMA'S LARGEST EXCLUSIVE TIRE HOUSE

208 S. MAIN ST.

WE CHARGE NO WAR TAX

Operating With Stores in Canton, O., Sandusky, O., Lima, O., and Grand Rapids, Mich.

PHONE, MAIN 6877

DELIVERY TO ANY PART OF CITY

OPEN ALL DAY DECORATION DAY

Heat Your Bungalow, Cottage or Flat With Hot Water

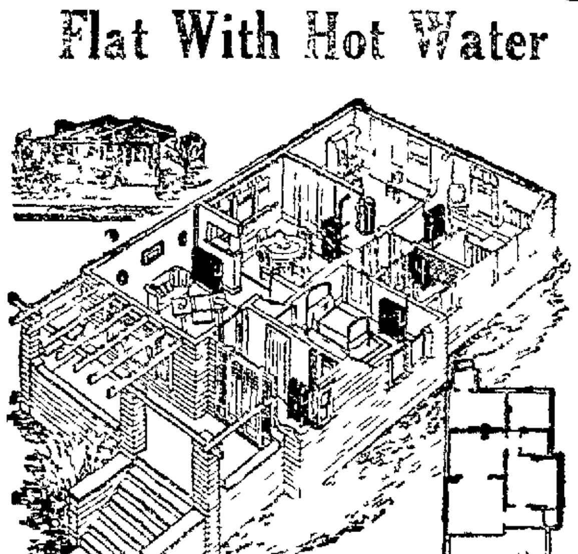

Cellar not necessary—put in any small house without disturbing present heating arrangements until ready to use with the Ideal-Arcola Radiator Boiler

The Arcola is placed in living room parlor or kitchen and fired as a stove. It heats the room and also sends its excess heat by the hot water system to American Radiators in adjoining rooms The simplest, most durable, most economical heating plant ever devised for small buildings Don't delay to find out all about it

Five sizes, $131 00, $163 00 $198 00, $234 00 and $270 00 without piping or installation Terms if desired

The John M. Morgan Plumbing & Heating Co.

135-137 W. SPRING ST. PHONE MAIN 2021

NewspaperARCHIVE®
NewspaperARCHIVE®

THE LIMA DAILY NEWS
CLASSIFIED RATES
Ads paid in advance, 3 cents a word—minimum rate 25 cents. Three insertions for the price of two.
Charged ads 2 cents a word—minimum rate 35 cents. Three insertions for the price of two.
Excess word 3c
Display, per inch 40c
Monthly contract rates on application.
4921—MAIN—4921

MEMBER OF ASSOCIATED PRESS
The Associated Press is exclusively entitled to the use for republication of all news dispatches credited to it or not otherwise credited to this paper, and also the local news published herein.

1 LOST AND FOUND

LOST PARASOL
In past week. Dark blue silk with ivory tips and handle and blue ring.
VALUED AS A GIFT
Anyone having any information PLEASE call LAKE 5451 AT ONCE.

LOST—Necklace Finder please call Main 1716 and receive reward. Joe Cowan

2 HELP WANTED (General)

WANTED
El Verso Rollers, San Felice Rollers, Bunch Breakers, good pay while learning; apply at either factory.
THE DEISEL-WEMMER CO.

WANTED
Rollers and Bunchmakers to make Novelda and La Tisona Cigars.
Tigner Cigar Factory

Pot washer at Waldo Cafeteria. Good wages. Apply at Waldo Cafeteria.

Dishwashers wanted at Waldo Cafeteria. Good wages and good board. Apply at once.

WANTED—Telephone operator for ... House. Apply ... R. Morrison, Normal Hotel.

Any boy or girl can earn lots of pocket money out of school hours working for us. Just write to HOME MFG CO, ... New Albany, Ind.

3 FEMALE HELP WANTED

Girls to work in Interurban Restaurant, 112 N. Union.

WANTED—Girls to wrap butter, over 17—19 to 15 bright quick girls 25c per hour and if have ability and are steady will advance to 30c. Apply in person Swift & Co. Produce Dept.

WANTED
LADY BOOKKEEPER
In large music house in Lima. Must be experienced. Box 100, care News.

WOMAN WANTED
FOR HOUSEKEEPING
5 OR 6 HOUR DAY
NO LAUNDRY,
GOOD PAY
CALL STATE 1721 or
326 SOUTH JAMISON

WANTED
Salesladies for all departments, steady positions and good salary, also extra salesladies for Saturday.
APPLY MANAGER
BOSTON STORE

GIRLS WANTED
Apply at once.
THE F. J. BANTA & SON CO.

WRITE PHOTOPLAYS—$25-$300 paid anyone for suitable ideas. Experience unnecessary; complete outline free. Producers League, 436, St. Louis.

WANTED—Middleman or lady, colored ... during summer. Room and ... Wages to be arranged. Box ... care News.

WANTED—Sales ladies ... for ... also extras for Saturday ... N. Main ...

SALESLADY
Ready-to-Wear
Must be experienced—permanent position. Apply
THE LEISER CO.
MAIN AND NORTH STREETS

4 MALE HELP WANTED

WANTED ... with bicycle to work as messenger. Steady employment. Inquire Postal Telegraph Co.

WANTED—Night watchman and steam ... craneman. Apply National Quarries, ... Take Ohio Electric car to State Hospital.

WANTED—Pipe line men; 10 hour a day work, 35c per hour and board. Apply G. P. Pifer, Supt. 127 W. North-st. Buckeye Pipe Line Co.

WANTED—Boys over 13 years to carry papers. Apply to Circulation Manager Lima News.

MAN—Age under 55. Experience unnecessary. Travel, make secret investigations, reports. Salaries, expenses. Write American Foreign Detective Agency, 302 St. Louis.

WANTED—Drop hammerman to operate one thousand pound steam hammer. Standard rate to first class man. For further information phone Lake ...

WANTED
EXPERIENCED FORD MECHANICS
APPLY FORD SALES & SERVICE
438 N. Main St.

4 MALE HELP WANTED

WANTED
A REPRESENTATIVE
A National Organization wants a man to represent them.
It's a real job calling for a real man.
The answer would be real money.
To qualify you must be a salesman with broad vision, not simply a talker—you must know how to state facts and figures clearly and forcibly.
Our product is a necessity—with practically no competition.
If you know how and will work, see
G. B. WEBSTER
HOTEL WALDO

WANTED—Men to hang steel sash. Apply Ohio Steel Foundry.

YOUNG MEN
WANTED
We require the services of several energetic young men with pleasing personality and selling ability to demonstrate and sell Premier Electric Cleaners. Permanent, profitable positions are open. Apply at once in person
R. T. GREGG & CO.

TEAMSTERS WANTED—Call at barn rear of Cor. Faurot-ave and S. McDonald-st. F. A. Frobase.

LABORERS WANTED—At Garford Motor Truck Co. Truck leaves Public Square for job at 6 a. m. F. A. Frobase.

5 AGENTS AND SALESMEN

DISTRIBUTOR wanted in every town for Speedoline. $ 00.00 to $700.00 per month, exclusive territory, automobile free to workers. SPEEDOLINE CO. Dept 101, Dallas, Texas.

Odd sizes tires, also standard sizes. Write for price. Discount to dealers. States Rubber Co., 1509 Maryland-ave, Baltimore, Md.

CASH IN ON BONE DRY BILL. Make $6 a day easy. Will show you how with our Concentrated Pure Fruit Drinks. Wanted everywhere. Small package—just add water. Here's the chance of a lifetime. Grab your territory. Write quick. American Products Co., 117 American Bldg, Cincinnati, Ohio.

Big Jobs open, your city must have men. $10 daily easy. New method refinishing brass beds, autos, chandeliers. Write today. Gunmetal Co, 176 Elm, Decatur, Ill.

SALESMAN—To carry line of automobile tires and tubes. Commission basis, splendid proposition to right man. References required. Rombler Tires and Rubber Co, 19 W. 23rd-st, N. Y. C.

6 SITUATIONS WANTED

WANTED—Steady position by an expert stenographer. Best of reference. Call Main 4637.

WANTED—Floors to dress and finish with electric machine. Call John Pletcher, Lake 1935.

WANTED—Practical nursing. Phone Rice 4358.

WANTED—Express and light hauling, sewer digging and all kinds of repair work. Call High 2552 or T. B. Rutledge, 123 Second-st.

DO YOU NEED ME?
Young man, until recently assistant foreman and secretary in Indianapolis publishing house, desires situation with future, either in similar or OTHER business. Is linotype machinist-operator, fair job and cylinder pressman, has had make up experience, etc. Will be glad to correspond in regard to opportunity in business other than printing. Am not afraid of work or responsibility. Address Jess W. Pelton, 119 Lynn Street, Kenton, Ohio.

7 ROOMS FOR RENT

FOR RENT—Furnished sleeping room, good location 609 W. Spring st. High 1000.

212 N. WEST—Nicely furnished bedroom. All modern, just one block from post office. Call or phone Rice 7614.

THREE UNFURNISHED ROOMS for rent. 226 S. Elizabeth st.

FURNISHED ROOM FOR RENT—Suitable for one or two gentlemen; strictly modern, use of phone. Inquire Adsmore Apt. F. Phone Main 1701.

FOR RENT
Two furnished sleeping rooms two blocks west of Court House, 302 W. North or call High 2249.

... S. ELIZABETH—For rent. Nicely furnished rooms for light housekeeping, modern, use of phone, one block from square.

... W. NORTH—Nicely furnished light housekeeping rooms, use of bath and phone. Call Rice 1811 or Lake 5794.

FOR RENT—Light housekeeping rooms close in. Call Main 1051.

... E. HIGH-ST—For rent 2 nicely furnished and modern rooms for light housekeeping. Phone Rice 2515.

Rooms furnished complete for light housekeeping, electric light and bath, use of phone, also motor washer, good condition for sale. For particulars call Rice 1570.

... sleeping room suitable for one or two gentlemen 133½ N. Main. Main 5766.

FOR RENT—2 rooms furnished for light housekeeping. Inquire 548 S. Elizabeth or phone Main 6072.

FOR RENT—Nicely furnished room in private family, all modern conveniences, close up town, man and wife or two gentlemen. For information call Lake 1549.

FOR RENT—2 furnished rooms for light housekeeping. 412 W. Elm. Phone Lake 575.

7a ROOMS WANTED

Two or three unfurnished rooms in north or west, not too far out. H. H., care News.

WANTED—One unfurnished room on first floor for storage of furniture. Address Box 591.

WANTED—2 rooms and kitchenette modern by couple having own bedroom furniture. Phone Rice 5456.

9 ROOMERS AND BOARDERS

WANTED—Room and board. Preferably in private family. References. Address Box 188.

9 ROOMERS AND BOARDERS

WANTED—Boarders and roomers in private family. Call at 521 Linden-st.

10 MISCELLANEOUS FOR SALE

Nice tomato plants at 954 S. Elizabeth-st., 25c dozen.

FOR SALE—Three pool tables, excellent condition. A bargain, leaving city. Call Main 1911.

FOR SALE—Brown reed baby buggy, reversible. Lake 2827.

FOR SALE—5 second hand Yawman & Erbe filing cabinets, oak. Good condition. Act quick. Cheap. E. A. Jones, College Bldg.

SCRATCH PADS FOR SALE—Just the thing for examination. Call at News Office.

U. S. Army Goods for Sale
U. S. Army Raincoats, used but in good condition $3.95
U. S. Army Leather Halters, Reclaimed. Good condition $1.25
U. S. Army Double Wheel Harness, reclaimed. Serviceable $27.50
U. S. Army Officer Wrist Watch. Adjusted. Brand new, 10 jewel $10.50
U. S. Army Rubber Ponchos. Excellent condition $2.45
U. S. Army Meat Cleavers. Forged Steel. BRAND NEW 55c
U. S. Army Field Ranges. Reclaimed. Good condition .... $ 00
U. S. Army Meat Grinders. Large size. Brand New $5.95
Write for FREE CATALOG. Money back if not satisfied. BRADLEY BONDED WAREHOUSE CO, Greenville, S. C., Dept. R.

Adding machine, $10. Five year guarantee. Send money and we will send on two days approval. Money refunded if not satisfactory. Bargar and Bargar, 57 Auburn-st, Columbus, Ohio.

Bees, one colony, 6 hives, supers, full kit tools and lot supplies; good bicycle. H. C. Bennett, 311 S. Cole-st.

FOR SALE—Tomato and cabbage plants. 638 S. Scott, two doors north of Kibby. Phone Main 1240.

FOR SALE—Artificial gas fixtures. Call at 512 W. Market. Main 4686.

PLANTS FOR SALE
TOMATO AND CABBAGE
W. M. HIGBEE
638 S. SCOTT
Two doors north of Kibby
Main 1240.

11 MISCELLANEOUS WANTED

POOL TABLES—THREE WANTED. BEN SCOTT, ADA, OHIO.

WANTED—Middle aged couple to share furnished apartment. References exchanged. For information phone Main 1601.

WANTED—Large refrigerator, suitable for meat market. Address Reed Bros, care Lake Ridge Hotel, Huntsville, O.

12 MUSICAL INSTRUMENTS

WANTED
You to Investigate
GREAT REMODELING SALE
of Pianos, Player Pianos and Phonographs
H. P. MAUS PIANO HOUSE
404-6-8-10 N. Main St.

FOR SALE
SECOND HAND PIANO ROLLS
In good condition and cheap
Call mornings or evenings.
STATE 3138
674 North West Street

FOR SALE
High grade standard make Piano, Burl walnut case, practically new. Will sacrifice half for quick sale, as owner is leaving city. Call High 1924. 303 1-2 S. Main.

13 HOUSEHOLD GOODS

WANTED—To buy or exchange 9x12 rug for 6x9 rug, good condition, blue or rose. Lake 6880.

FOR SALE—Kitchen cabinet, table, wood stove, bench wringer, other articles. Helby, 625 Holmes-ave.

LOOK—Bargains in used furniture. We buy and sell used goods. The Bargain House, 557 S. Main.

FOR SALE—Kitchen cabinet, good condition, sale $12, also kitchen linoleum 10 ft 15 in. by 11 ft 2 in. High 1007 or No. 10, Terrace Court.

SEWING MACHINES
FOR SALE
FOR SALE—Now is the time to buy a good sewing machine. We have 66 Singers and White Rotarys, also Singer shuttle machines and several other standard makes; price from $2.00 and up. Call at the Home of the Davis Sewing Machine Co, 515 E. Kibby-st or phone Main 3414.

FOR SALE—Porch swing. Inquire 12 N. Pierce-st.

ANTIQUE FURNITURE—Grandfather clock, buffet, drop leaf table, bedside stand, mirror frame, shelf clock, etc. H. C. Bennett, 311 S. Cole.

FOR SALE—Household goods. 81 ... W. Spring st. Call 8 to 11 a. m. 1 to ... p. m. Monday.

17 BUSINES NOTICES

LADIES! LADIES! I positively guarantee by great successful 'Monthly Compound.' Safely relieves some of the longest and most obstinate cases in 2 to 5 days. No harm, pain or interference with work. Mail $2.00; Double Strength $3.00. Booklet free. Write today. Southington Remedy Co., Kansas City, Mo.

EXPERT PIANO TUNING
25 years of experience
CHARLES WOOLERY
806 N. JAMESON AVE.
PHONE MAIN 4156

BARGAINS
In new and second hand goods. Can save you from 25 to 50 per cent. We also pay top prices for all kinds household goods.
Buckeye Second Hand Store
Phone Rice 2894 — 104 S. Main St.

Y. W. C. A. CARNIVAL
—at—
MORRIS ARCADE
Wednesday, June 2

Men's Half Soles 90c
Ladies' Half Soles 75c
Rubber Heels 25c
ALL WORK GUARANTEED
D. EPSTEIN
SHOE REPAIR SHOP
219 SOUTH MAIN STREET

10 MISCELLANEOUS FOR SALE

Galvanized Minnow Buckets
WITH FLOATERS
$2.50 Each
BIKE SHOP
R. S. MARSHALL, Prop. — Cor. MAIN & KIBBY
Full line of Fishing Tackles.

17 BUSINESS NOTICES

MONEY LOANED
DIAMONDS-WATCHES-JEWELRY
and other valuables. Unredeemed pledges for sale.
PHILIP KOHN & CO.
Loan Brokers
106 E. Market St. Opp. Lima House

19 PROFESSIONAL NOTICES

HOW ABOUT IT?
Probably you are neglecting to take out FIRE or TORNADO INSURANCE on your goods and chattels waiting for some agent to dig you up. This is a big town and it may be weeks before he finds you; result: delay and unnecessary risk. Just phone and we will come out and figure on your needs. We write fire, theft, property damage and collision on automobiles, too.
OUR COMPANIES:
Security Insurance Co., New Haven, Conn.
National-Ben Franklin Fire Ins. Co., Pittsburg, Pa.
Western Insurance Co., of Pittsburg, Pa.*
(*Oldest fire insurance company west of the Alleghenies)
Combined assets $12,606,621
DWIGHT F. FULLERTON AGENCY
424 HOLLAND BUILDING

23 AUTOS & SUPPLIES — 23 AUTOS & SUPPLIES

Our Buick Policy
NO MISREPRESENTATION
OUR USED CARS ARE SOLD FOR WHAT THEY ARE
YOUR MONEY REFUNDED
IF CARS YOU BUY HERE ARE UNSATISFACTORY AND ARE RETURNED WITHIN 24 HOURS AFTER PURCHASE

1917 D-35 Buick	$700	1919 Buick Coupe	$1900
1914 Overland	$200	5-Passenger 1917 Dodge	$800
Studebaker Six	$550	1920 Dodge Touring	$1200
1919 H-45 Buick	$1495	1917 Buick Roadster	$950
1917 Buick Touring, winter top	$1150	1919 Dodge Roadster	$950
		1915 Overland Roadster	$500

OPEN EVENINGS AND SUNDAY MORNINGS
THE LIMA BUICK COMPANY
327 NORTH ELIZABETH STREET

DeWEESE GARAGE
REPAIR SERVICE
ACCESSORIES AND TIRES
119 E. NORTH ST. — MAIN 3285

U. S.---FISK---AJAX
FABRIC AND CORD TIRES
KILGORE VULCANIZING SHOP
RETREAD TIRE SERVICE
RICE 2478 — 119 E. SPRING ST. — LIMA, OHIO

FOR SALE
FORD SPEEDSTER
Excellent condition and new body.
CALL LAKE 2657 or MAIN 2332

FOR
BARGAINS IN USED CARS
SEE
D. B. HUBER
126 E. MARKET ST. — HIGH 5371

17 BUSINESS NOTICES

WANTED YOU TO KNOW
THAT WE DO HOUSECLEANING
PRICES REASONABLE
SATISFACTION GUARANTEED
OHIO WINDOW-CLEANING CO
226 HOLLAND BLOCK
MAIN 5647

SEE KIRK
For
Groceries and Provisions
RUSSELL'S POINT

Y. W. C. A. CARNIVAL
—at—
MORRIS ARCADE
Wednesday, June 2

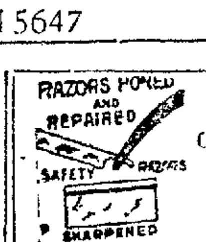

FRANK'S
CUTLERY & TOOL SHOP
EXPERT GRINDING
113 W. Wayne St.

LIBERTY BONDS
Spot Cash Paid for Same
RAY MAUK
222 HOLLAND BLOCK
MAIN & HIGH ST.

17 BUSINES NOTICES

VALUABLE INFORMATION FOR WHOM IT CONCERNS

Volumes have been written upon the supposition of the ORIGIN of CANCER, none of which could stand the acid test from a scientific standpoint. But information can be gleaned through a source that has proven itself, from all angles of the investigation, a POSITIVE certainty. There is no argument so CERTAIN as self evident proof.
Internal CANCER was NEVER known to be checked in its advancement, until Doctor George, of Lima, absolutely accomplished that fact; not only in Lima, but adjacent thereto. Those cured were astounded as to the rapidity in restoring their cases to be CONFIRMED Scirrhus cancer and beyond all human assistance,—and sent home to die. THEIR CANCER WAS NOT ONLY CURED AND ERADICATED FROM THE ENTIRE SYSTEM, BUT THEIR GENERAL HEALTH RETURNED DURING TREATMENT.
Those desiring further information on the cause of Cancer can receive it gratis, by calling at DOCTOR GEORGE'S OFFICE, 322 NORTH WEST STREET, LIMA, OHIO, and also learn who the above referred to cases are.
In order to become successful in the treatment of cancer, one must become a SCIENTIFIC SPECIALIST in Chronic Diseases first, or the effort to successfully treat cancer will end in FAILURE.
Respectfully submitted by
DOCTOR GEORGE
322 N. WEST ST., LIMA, OHIO.
TELEPHONE, RICE 1816

HEMSTITCHING
and
EMBROIDERING
112½ E. SPRING ST
LAKE 5642 — KIEL BUILDING

19 PROFESSIONAL NOTICES

JOHN
H. BLATTENBERG
Veterinarian
130 S. Union St — Lima, Ohio.
Phone Main 4715.

LAWYER
The Fraternal Service League Inc. maintains a Legal Department to help you. Call at or address the office, 403 Opera House Block, Lima, Ohio.

C.V. Stephens
EXCLUSIVE OPTOMETRIST
200 OPERA HOUSE BLOCK
"We Grind Our Own Lenses"
"Our Glasses Always Satisfy"

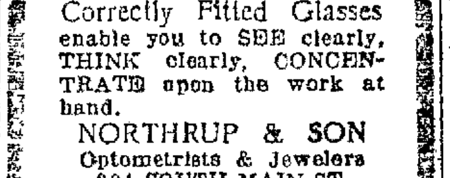
Correctly Fitted Glasses enable you to SEE clearly, THINK clearly, CONCENTRATE upon the work at hand.
NORTHRUP & SON
Optometrists & Jewelers
204 SOUTH MAIN ST
Phone Lake 3146 for Appointment

DRS. JOHN AND MABEL MURPHY
Physicians and Surgeons, office and residence, 619 North Main Street, near McKibben Street. Calls promptly attended, day or night. Telephone Main 2333, Lima, Ohio.

21 PERSONALS

If you want a Healthy, Wealthy, Loving wife write me. R. M. H. 4214 California-st, San Francisco, Cal.

LADIES—When irregular or suppressed use Triumph Pills. Safe and always dependable. Not sold in drug stores. Do not experiment with others, save disappointment. Write for Relief and particulars. It's free. Address National Medical Institute, Milwaukee, Wis.

MARRY IF LONELY—For results, try me, best and most successful "Home Maker," hundreds rich wish marriage soon, strictly confidential, most reliable, years experience, descriptions free. "The Successful Club," Mrs. Bill Po..., ... Oakland, Calif.

22 BUSINESS OPPORTUNITIES

Would you invest one dollar a week for ten weeks on a chance to make $1,000 or more? Particulars free. No obligation. Write J. A. Carlton, Box 676, Fort Worth, Texas.

GO INTO BUSINESS, MAKE big money. We start you manufacturing and selling FAMOUS SOUTHERN PRALINES. New business. Enormous profit. Tremendous demand. Wonderful opportunity. SOUTHERN CANDY CO., L—216, New Orleans.

An important message will be mailed every serious minded, sensible, saving and fair acting Man or Woman answering this advertisement. "Making Your Dollars Make More Dollars." Lesleeds, Bruce-ave, Bridgeport, Conn.

23 AUTOMOBILES & SUPPLIES

FOR SALE—1½ ton Gramm-Bernstein dump truck, good condition. Inquire The Auglaize Mausoleum Co, Wapakoneta.

FOR SALE—Model 90 Overland completely overhauled and newly painted, part cash, balance monthly terms. Call Main 6379.

FOR SALE—Model 90 Country Club Overland touring, very reasonable. Rice 5455 after 6 p. m.

REBUILT CAR CO.
106 S. Elizabeth-st. — Lake 4140.
1 Saxon Roadster $225
1 Dodge Touring $750
1 Ford Touring $375
1 Studebaker 6 Touring $900
1 Allen Touring $800
1 Grant Six $500

Bargains in used cars—Oakland, Maxwell, Dodge, Chevrolet, Briscoe and others, on easy monthly terms. Lima Overland Co., 407 W. Market-st.

23 AUTOS & SUPPLIES

FOR SALE—Maxwell touring ... model, first class condition ... it. Call at Dixie Garage, ... Kibben-st, or phone High ...

Overland touring car, refinished ... condition, full electric ... Special price $375.00. Cash ... balance easy monthly payments. Overland Co., 407 W. Market.

FOR SALE—New Ford sedan ... equipped, wire wheels, shock absorbers. Will sell this week at good reduction. Call Main 4713.

HARLEY DAVIDSON
Motorcycles & Bicycles
Repairs & Accessories
POAGE & SOLLERS
136 N. UNION ST.

RE NEW ED
Cars
1916 Dodge Touring, Winter Top.
1918 Cole 8, Sedan.
1917 National Touring, 7 Pass.
1915 Dodge Touring, 5 Pass.
1914 Cadillac 2 Ton Truck.
LIMA CADILLAC CO.
124-26-28 W. North St.

FOR SALE—Ford touring car in good condition, cheap for cash or will trade for Ford roadster. Phone High 4482 or 313 S. Pine.

FOR SALE—1918 model Ford auto top and windshield complete, two seat plush coats, wool sweater, feather bed, tapestry upholstered rocker, typewriter, laundry stove, fruit jars. Phone State 1126.

FOR SALE BY OWNER—Oakland touring car, only driven three months. D. D. Simmons, 121½ W. High. Phone Main 4764.

1919 OVERLAND TRUCK FOR SALE cheap. Has only been used a short time and is in fine condition. Call Main 5913 or Rice 3934. Have no use for it, so get busy if you have.

CARS
RECONSTRUCTED
RIGHT
AND PRICED
RIGHT
1 seven passenger Paige Touring.
1 late model Buick Roadster.
1 Moon Touring.
1 Chandler four passenger.
1 Ford Ton Truck with body.
Our aim is to move the reconstructed cars quickly and at the same time add satisfied customers. This is why we say—
SEE US BEFORE BUYING
THE STURTEVANT-JONES COMPANY
320 WEST MARKET STREET
PHONE, MAIN 6396

FOR SALE—1917 Ford touring car in good condition; just overhauled. Call Main 5498.

BIG BARGAINS IN RE-BUILT TRUCKS
We have at our factory several used trucks of various makes from 1 to 5 ton capacities. Re-built and re-newed thruout. Guaranteed. Need floor space and while they last will sell cheap.
THE GRAMM-BERNSTEIN MOTOR TRUCK CO.
Lima, Ohio.
Dept. J.

FOR SALE—New Goodrich tire 31x3½, price $18.00. Phone High 3716.

FOR SALE
Three 30x4½ Silvertown Cord Tires, mounted, in A-1 condition.
PHONE MAIN 1953
Inquire for E. H. Malone, Sup't.

USED CAR DEPARTMENT
These cars have all been overhauled and in good mechanical condition.
1—1916 Overland touring.
1—1917 Reo roadster.
1—1917 Reo touring.
1—1917 Grand six touring.
1—1917 Allen touring.
1—1918 Cole 8 cylinder.
1—1916 Ford touring.
1— Dodge touring, 1920, new, ran 500 miles, cord tires.
1—1917 Paige touring.
1—Pulman Club roadster.
THE AUTOMOTIVE SALES COMPANY
West Market and Pierce Streets
Main 2187 — Open evenings.

26 HORSES AND VEHICLES

FOR SALE—General purpose mare. For information and price call at first house east of D. T. & I. on E. Fourth-st, City.

FOR SALE—Good team, harness and wagon for sale, weight about 2800. 1600 W. Elm.

FOR SALE—Driving horse, buggy and harness, also fine Shetland pony, buggy and harness. Inquire 517 E. North or call Rice 4588.

27 POULTRY AND PET STOCK

BARRED ROCKS
For sale, Thompson Ringlets, best in state. Eggs $2.00 per setting; $10.00 per hundred, few cocks and cockerels cheap. Belgian Hare heavy weight bucks and does with little youngsters $2.00 per pair. Atlantic Poultry Yards. Phone Lake 2084.

FOR SALE—Rabbits. Inquire 183 S. Elizabeth.

NEWSPAPERARCHIVE®
NEWSPAPERARCHIVE®

...house, W. ...

...S WANTED TO RENT

—2 or 4 furnished rooms for housekeeping with bath; respectable business man and wife. Phone ...n 3591.

30 APARTMENTS AND FLATS

FOR RENT—a room flat, 2 rooms down stairs, one up, toilet, electric lights and water in house. $14 per month. Call at 521 S. West

FOR RENT—Furnished apartment, conveniently located, 6 rooms and bath. Call Main 1616.

30a APT'S & FLATS WANTED

FOUR ROOM FURNISHED FLAT—Modern; front and back entrance. Adults. Rice 1115.

WANTED—To rent 6 or 7 room flat, close in. Fully modern. P. O. Box 2...

32 STORES AND OFFICES

FOR SALE—Grocery stock and invoice. Address Box 889, care of the News.

33 MISCELLANEOUS FOR RENT

FOR RENT

One of choicest ground-floor business rooms in Lima; formerly occupied by Times-Democrat, next door to West High Street.

Will rent for one year, 18 months or lease for term of years.

Price reasonable.

Apply

W. J. Galvin

Republican-Gazette

34 REAL ESTATE FOR SALE 34 REAL ESTATE FOR SALE

FOR SALE

SOME OF OUR SPECIALS

4 room house with bath, new roof, newly painted and decorated, McDonel St., south of Market St., close in $3300

6 room house, part modern, nice lot, paving all paid, Kibby St. $2600

6 room house, all modern, nice location on Richie Ave. $5700

5 room cottage, modern except furnace, south-east section $2000

14 room double house, strictly modern, slate roof, good well, paving paid, west side, close in $7500

10 room double house, completely modern, north-west section $5800

7 room house, modern except furnace, large lot, E. Kibby St. $3500

7 rooms, all modern, west side, now vacant, oak floors in part $3500

Garage close to public square, doing fine business, selling on account of poor health. Call at the office for information.

5 room cottage bath room, nice lot, paved street, east side $2450

7 room modern bungalow for rent, west side, will be vacant June 2nd.

Pool and Peltier

113 W. SPRING ST. PHONE HIGH 2594

FOR RENT

Desirable office rooms over First National Bank. Ready for occupancy about July 1.

See F. L. DIXON

FOR SALE

6 room house, Brice-ave, all modern, near care line $5000
6 room house, Scott-st, all modern, on paved street $4000
6 room house, W. Elm—this is a fine home, all modern, nice large lot Price $6,000
7 room house on Harrison, partly modern, lot 50x50 .... $2500
We have another good 6 room house on Harrison-ave, large lot $3200

We have a number of good properties in all parts of the city for sale at a good price.

Parks, Biddinger and Tussing

Room 27 Harper Blk. Phone Main 1518

FOR SALE

Fine home on N. Jameson, between Richie and Rice, 75 feet front, shrubbery and fruit. Terms right.

Fine lot opposite Locomotive Works, well sodded. Good terms.

Small grocery averaging $75 to $80 a day cash sale; will exchange for real estate or can be bought for cash at right price.

100 foot front on N. West, near North-st; two houses. Terms right.

14 nice lots on E. Elm-st; right price.

If Interested Call Main 2836

FOR SALE

6 rooms and bath, strictly modern, hardwood floors and finish down stairs, built in cupboard, grate mantel, book case, full basement, Holland furnace, on West Side. Can be bought on easy terms $5800

Mumaugh & Blackburn

135½ N. MAIN ST. PHONE MAIN 1502

FOR SALE-SPECIAL

7-room new square house, strictly modern, oak floors and oak finish, 3 nice bed rooms and sleeping porch upstairs; full basement, very nice location; we are offering this at a special price as owner is leaving city; State street near Jameson—$7500.

The Elmer D. Webb Co.

56 PUBLIC SQUARE

PHONE—MAIN 4781. RES. PHONE—MAIN 1234

FOR SALE

One tract of land, 160 acres, fine large frame house, large barn 45x80, sheds for stock and other odd buildings, well water, wind pump, tiled and fenced, and will accept city property on this farm. Handy to school and church and 3 miles to a good live town on good stone road.

120 acre tract near Lima. A-1 buildings, best of soil, well fenced and tiled, abundance of fruit, at right price.

200 acre tract, well located, near market, on good stone road. This farm is equipped with a good tenant house and A-1 buildings.

80 acre tract near Lima, can arrange to give possession at any time, fair buildings, on good stone road, well tiled and fenced. If you are looking for a nice little city farm that is near Lima, I have them.

See D. W. SPENCER

608 SAVINGS BUILDING PHONE LAKE 2586 or MAIN 6956

OWN YOUR OWN HOME

-Midst Nature's Glories

70 acre tract, the very best of land, good buildings, fruit, 1-4 mile from traction line, well located, at the right price.

FOR Sale

14-room double house on Greenlawn, modern except furnace, good lot and fine location. Cheap for a few days. Price $5,700.

10-room house, N. Elizabeth st. in 800 block; bath and toilet, partly modern, basement, city and cistern water. Lot 55x200. Price $4,000.

2 grain elevators nicely located, good condition and good shipping facilities. Price right.

9-room house, Reese Ave; gas for lights and fuel. There are two families in house. Rents for $20.00 per month. Lot 66x200. Price $2500. List your property with us. We will treat you right.

C. B. Hullibarger

REAL ESTATE CO.
MEMBER LIMA REAL ESTATE BOARD

RES. MAIN 3080 Room 57 Metropolitan Blk. OFFICE MAIN 5509

For Sale Bargains

Two houses, 5 rooms each. Price $1000 each. $200 down, balance $8.00 per month.
One house, 6 rooms. Price $1200. $200 cash, balance $10 per month.
6-room modern house, hardwood, fire place, soft water plumbing, Richie ave.
5-room good house, East Vine St. Price $2200.
9 room good house, close in; to exchange for smaller property.
Several properties will accept auto as part pay.
Several properties to exchange on farms.
Lots for sale or exchange.
Several new modern properties; 10% cash, balance easy.
FARMS FOR SALE OR EXCHANGE.
If in the market to buy property or farm or exchange either, see me.
Millinery store for exchange for lots or equity in property.
LIST YOUR PROPERTY AND FARMS WITH ME.

W. R. Blackburn

112 HOLLAND BLOCK
PHONES: MAIN 5562 LAKE 5652 STATE 1750

FOR SALE

W. ELM—6 rooms strictly modern, hardwood floors and finish, on south side of street; nice lot with shrubbery and some fruit.

FAUROT AVE.—6 room stucco, strictly modern, hardwood floors and finish, French doors, fireplace, and breakfast room, 3 bed rooms and bath upstairs with hardwood floors, full basement and furnace; all decorated up to the minute. This is the best buy on the street.

JAMESON AVE.—5-room strictly modern bungalow, hardwood floors and finish, fireplace, built-in bookcases and kitchen cabinets; 2 bed rooms and bath up, one large bed room with fireplace. Dandy lot with shrubbery and garage.

RICE AVE.—6 rooms, strictly modern, hardwood floors and finish down stairs, 3 bed rooms and bath up, large lot, paved street.

N. ELIZABETH ST.—6 rooms, modern except furnace, house in first class condition. Price $3500.

N. ELIZABETH ST.—Between Haller and Grand Ave., 6 room strictly modern, nice lot, fine location. Price $6000.

F. W. MORRIS

608 SAVINGS BLDG. PHONE MAIN 6956

FOR SALE

7-ROOM new bungalow, strictly modern, oak floors and oak finish, fine lot, extra fine location, must be seen to be appreciated; Brice avenue $7250
6-ROOM new square house, strictly modern, oak floors and oak finish, nice location, near car line; North Charles Street $5200
6-ROOM new brick house, strictly modern, oak floors and oak finish, nice built-in mantel, fine basement, slate roof, close in; Faurot Ave. $6700
7-ROOM good house, strictly modern, very fine location, house is extra well built, nice lot, fruit and shade, good garage; Jameson Avenue near Market street $8500
7-ROOM good house, partly modern, large fine lot, plenty of fruit, nice location; North Broadway $2500
5-ROOM cottage, partly modern, nice lot, nice location; North McDonel street, close in $3200
6-ROOM good house, modern except furnace, nice large lot, good location; South Metcalf street $3800
5-ROOM good house, all modern conveniences, nice lot, near car line; a special price; Oak street $2850
6-ROOM good house, strictly modern, nice lot, fine location; can give immediate possession; Harrison Avenue $1600
6-ROOM good house, strictly modern, nice lot, nice location, near car line; Franklin street near Pine street....$4000

The Elmer D. Webb Co.

MEMBER LIMA REAL ESTATE BOARD
56 PUBLC SQUARE

PHONE MAIN 4781 RES. PHONE MAIN 1234

FOR SALE

Brice Ave., nice home, strictly modern, (this week only) $5750

W. Market, 6 room, strictly up-to-date, nearly new (special) $5900

S. Metcalf, all modern home, this is a nice place. (Don't delay) $4000

Rice Ave., 6 room strictly modern, hard wood floors and finish, fireplace, large lot. (Nearly new) $5750

Collett St., a fine home, strictly modern, hard wood thruout, garage $6000

City View Farms, dandy BUNGALOW, one acre good land, young orchard, garage, poultry house and other out buildings. Plenty of fresh air $3250

WE HAVE OTHER BARGAINS IN ALL PARTS OF THE CITY
OUR AUTO'S AT YOUR SERVICE SERVICE OUR MOTTO

R. O. WOODS

PHONE MAIN 1440 234-235-236 HOLLAND BLOCK
MEMBER LIMA REAL ESTATE BOARD

SELF SERVICE

ON THE BALANCE OF OUR LOTS ON

North Metcalf St.

Remove white tag and bring to our office and we will still continue to give free aeroplane rides with each lot.

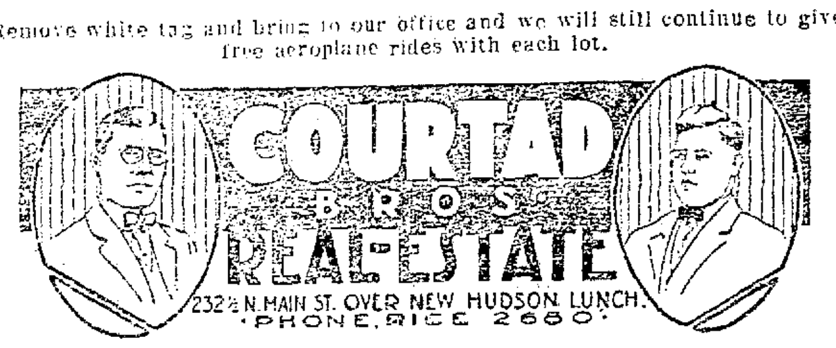

DOUBLE HOUSE JAMESON AVENUE $7000

A double house with six rooms, bath and furnace each side. Can be made to to show better than 10%.

SOUTH METCALF

South of Kibby. A double house with 5 rooms and bath each side. Always rented. Price $5500. Will take a vacant lot in exchange. Monthly payments.

NORTH COLLETT

6-rooms, bath and furnace each side. Near Brice. This is a snap. $6800.

MICHAEL & FISHEL

135½ N. MAIN ST.
PHONE MAIN 1075

BUSINESS PROPERTY WEST HIGH

We have to offer in third block, 50 foot frontage at $500 per foot.

ELIZABETH STREET

Near North, 20 foot frontage at $300 per foot.

MICHAEL & FISHEL

135 1-2 N. Main St.
Phone Main 1075.

S-P-E-C-I-A-L-S

Fairview Ave., 6 rooms, close to car line, large lot. $500 down, balance $25 per month $3000
Fairview Ave., 7 rooms, partially modern, garage, good lot $3100
Center St., 6 room house, modern except furnace, good lot and in fine condition, $1000 down, balance as rent $2450

INSURANCE RENTALS

EARLE YOUNG

210 WEST KIBBY STREET
PHONE MAIN 2004
Member of the Real Estate Board

FOR SALE BY OWNER—5 room Bungalow, strictly modern, in good shape, nice lot and good location; $4,000; terms. Wharton Garage, phone Rice 5956.

FOR SALE

By owner—new 7-room house—modern, paved street. Paving paid. Lot 50x200, close in, west side. Nearing completion, can furnish to suit purchaser. Call State 1305.

FOR SALE

By owner, new modern, six room house. Sun room and breakfast room. Hardwood floors upstairs and down. Call

M. R. McPHERRON

RICE 6698

FIVE ROOMS—Part modern, Oak-st. Nice small home, $2,000.00. Act quick. Rice 2872.

FOR SALE—By owner; 9 room modern house; good location; garage. Address Box 851, care of News.

FOR SALE

6 rooms and bath, modern except furnace, on paved street, paving all paid, garage, lot 50x180, $3500, $500 cash.

CITY REALTY CO.
Main 2962 or Rice 4341

FOR SALE—4 room cottage, Special $2550.00. Call evenings, 722 N. Elizabeth.

FOR RENT—5 room house, partly modern, good location; $20 per month. Phone Lake 5859, 325 Church-ave.

FOR SALE—Good 4 room house, full basement, big chicken house and lot; one acre of ground. Call William Kramer, State 6181.

FOR SALE—6 room modern house, bath, furnace, electric lights, cistern, well and city water. Bargain if sold this week. Lot 55x217. 523 N. West-st. Phone High 1481.

NEW HOUSE $500 DOWN VINE STREET

Near Harrison. Ready to move right in. 6 rooms, bath and furnace. Fine lot. Price $4750. Monthly payments.

GRAND AVENUE

Near Metcalf. 7-room house with bath, furnace, oak floors and finish. Parties leaving city. Price $5800.

NORTH COLLETT $7750

A beautiful 6-room house with all conveniences. This will make you a dandy home. Let us show it to you.

BAXTER STREET

South of Elm. A bargain. 7 rooms, all modern for $5750.

BRICE AVENUE $6250

Near Jameson. 7-room house, bath and furnace. Hardwood floors, dandy lot with garage. This is a snap.

CHARLES

Near Lakewood. 6-room, fine home with garage attached. House is nicely decorated and hardwood throughout. The price is $8750.

MICHAEL & FISHEL

135½ NORTH MAIN STREET
PHONE MAIN 1075
Members of Lima Real Estate Board.

FOR SALE—Good 6 room bungalow with furnace. 126 Kildare-ave; possession at once. Phone Clara M. Steurnagel, West Cairo, or inquire of M. L. Becker, Holmes Block.

WE HAVE A BUYER FOR YOUR HOME

FOR

QUICK RESULTS

LIST YOUR PROPERTY WITH US (ASK FOR FRANK BENTZ)

THE A. J. LUNN CO.
601 SAVINGS BLDG.
CALL MAIN 3179

GET THE MORNING BREEZE FIRST

Before it is contaminated with the smoke, dust and dirt of the city.

Out where you have ground enough to raise all of the things you want to eat.

Where you can live like a King, without spending a fortune doing it.

That's the Thing To Do

We have a dandy six room bungalow, newly painted and decorated. With nearly an acre of good rich ground. Has a garage, shade trees, fruit trees and shrubbery.

An ideal suburban home just outside of Lima, in the Berryman Addition. Near car line.

Price $4,000

$400 down—balance like rent.

THE A. J. LUNN CO.
601 SAVINGS BLDG.
CALL MAIN 3179

37 FOR SALE OR EXCHANGE

For Sale or Exchange

Michigan Farm, 190 acres in Livingston County, 50 miles northwest of Toledo.

Extra good buildings, large 8 room house, partly modern; a good barn, wagon shed, corn crib, work shop and other odd buildings.

5 acres of orchard, 5 acres of good timber, 15 acres of pasture, some tiling; good fences, good well water with windmill, 1½ mile from market town, close to high school and church, on good road. Will exchange for city property. Price $12,000.00.

Morris & Spencer

608 Savings Bldg. Phone Main 6956. Lake 2586.

SPECIALS IN HOMES

Brice Ave.—6 rooms modern, slate roof, alley in rear, lot 42x176, ... $6200
E. McKibben St.—7 rooms, cistern, electric lights, slate roof, lot 30x104 .... $3100
S. Charles St.—6 rooms thoroughly modern, garage, breakfast room, lot 45x100 ....$8750
Richie Ave.—6 rooms modern, private driveway, lot 50x100. For quick sale $5700
Rice Ave.—6 rooms modern, Holland furnace, hardwood floors first floor, special price $5500
N. Union St.—9 rooms, near Pearl St. lot 50x117 ....$3500
W. Market St.—ten hundred block, 8 rooms thoroughly modern, garage, lot 60x217 ....$10,000
Lots Nos. 7905 and 7966, beautiful Oakland Park Addition, North street entrance, each 42x172 feet, ... $2500
W. Market St.—five hundred block, 8 rooms, modern in every respect, garage, barn, lot 45x210. $20,000
W. Elm St.—six hundred block, 10 rooms thoroughly modern, garage, $2750 cash, balance to suit purchaser $7750

WILLIAM F. NUMAN COMPANY

310 MASONIC BLDG.
Phone Main 2490 or Rice 4220
Call for Miss Shuler.

Bargains

FOR SALE

A 12% investment on St. Johns ave, double house, good location $2600
8-rooms, strictly modern, garage, large lot, fine location, on W. Spring St. $6500
6 rooms partly modern, nice lot with fruit, good location. On McPheron ave. $3200
6 rooms modern except furnace, a large corner lot, a real bargain. $500 will handle it. Get busy. Northwest part $5800

Call us for an appointment.

LEE & ENGLE
332½ Holland Blk. Main 6816

FOR SALE
BY OWNER—5 room semi-bungalow, comparatively new, completely modern, hardwood floors downstairs, good Holland furnace. The price set is for this week only, 445 Hazel Ave. or State 5020.

FOR SALE CHEAP—7 room house, 825 Richie-ave. Call Rice 3765.

FOR SALE—By owners: One 5 room house, E. Kibby-st, partly modern. Bargain if sold at once. Call Main 2700.

PROPERTY FOR SALE—East of Cole on Sherman-ave; 5 room cottage, large cistern, some fruit, electric lights and large shed. Mrs. G. W. Smith, R. F. D. No. 2.

FOR SALE

Fine building lots at bargain prices, near St. Gerard's church and school, on easy terms. Prices range from $300 to $400. Enquire at 398 W. Kildare Ave., or call Lake 2190. Office on West st., near Robb. Will be open Sunday.

35 FARMS FOR SALE

640 acres improved Manitoba farm; 465 cultivated; 9 room brick house, hot water heating and electric lighted; large and well equipped barn; good outbuildings; page wire fencing; excellent water and soil. A real snap at $50 per acre. Write for our list of improved farms; stock ranches and blocks of land. AGENTS WANTED. SCOTT, HILL & CO., 22 C. P. R. BLDG., WINNIPEG, MANITOBA.

36 REAL ESTATE WANTED

WANTED—Residence in Lima; double preferred; inflated prices not considered. Address Box 364 or phone High 5650.

38 MONEY TO LOAN

MONEY FOR YOU ON YOUR OWN SECURITY
$25.00 to $1000.00 can be borrowed on easy terms at legal rates on chattels.
OUR CUSTOMERS OUR BEST ADVERTISERS
Phone Main 1541 or Lake 2338 and representative can call at your home. Office Cor. Main and Kibby-sts is easily reached by street cars from any part of the city.
THE PEOPLES LOAN COMPANY

MONEY TO LOAN

at 5 and 5½ per cent on Long Time. Interest annually or semi-annually. Loans of $100 per acre made. Terms made to suit and save you Money.
Holmes Block Lima, Ohio

C. E. STILES

40 PUBLIC SALES

CHATTEL MORTGAGE SALE

1 Team of Horses.
1 Wagon with Bed.
1 Set of Double Work Harness.
2 Guernsey Cows, will be fresh soon.

CASH or TERMS

THE CITY LOAN & SAVINGS CO.

140 WEST HIGH STREET

41 SEWING

PLAIN AND FANCY DRESSMAKING and LADIES' TAILORING

20 Years Experience
746 Holly St.—Lake 4211

NEWSPAPERARCHIVE®
NEWSPAPERARCHIVE®

BAYLY – MOULTON TO FINALS NOW

First Handicap Golf Tournament for Trophy Nears Close

Harry S. Moulton, the lumber baron, is runner-up to George E. Bayly for the honors in the first handicap golf tournament for the trophy cup presented for play by Dr. Guy Bayly.

Moulton aur Keys played off in the semi-finals Friday afternoon both putting up a poor game, but Davey was at his worst in the pinches. They were even at the turn and even again when they teed for the eighteenth drive. Moulton won on a 3, while Davey was getting out of the gulley.

This match started two weeks ago with an entry list of 16 players with handicaps running from 8 to 30 strokes. Cuthert won from McLaughlin by defeault and Bayly won from Mitchell, 6 up and five to play Bayly defeated Cuthbert 3 up and one to go. Cuthbert was carrying a handicap of 18 and Bayly had 14 to his credit.

Newt Cunningham (22) defeated Ben Thomas (14) 2 up while King (18) was defeating Selfridge (28). Cunningham then eliminated King 5 up and four to go, and lost to Bayly in the greatest contest of the tournament, which went to 20 holes and was won on a long put from the edge of the green.

Moulton (14) started against Russell (26) and had the Oil King groggy after the first round and put him out on the fifteenth, Keys (18) defeat edNewton (30) 3 up and two to play while Curtin (28) was playing Peters (24) to defeat on the fifteenth green. Keys defeated Curtin. 5 up and four to play. Knighton (24) defaulted to Motter who lost to Moulton, six up and 5 to play. Moulton and Bayly play off the match Monday.

THE HUGHES CUP.

Eight golfers. under the same handicaps as allowed in the previous tournament will qualify today for the handsome trophy cup offered by Homer Hughes, the jeweler. Anybody is eligible to entrance but the eight lowest scores will be taken for the first flight.

MOTHER HAD PREMONITION, WARNED MURDERED SON

PROVIDENCE, R. I. — "You ought to be careful son; something may happen!" is the warning of the mother of Oliver Eklund, murdered Providence chauffeur, given to him at 5 o'clock on the evening of the fatal night. She stated that it was a premature feeling within her that harm would come to him.

But the son reassured her that there was no danger, saying, "Oh, it will be all right, mother. They are two fine, nice-appearing young men and I know they wouldn't hurt anyone."

However, she adhered to her instinct and again said, "Be careful, son?"

Eklund's body, cut and bruised was found on the Taunton road. Police are searching for two well-dressed men who hired the young chauffeur to drive them to Boston and who murdered him en route.

MEN'S GOOD SUITS SELL FOR $15 IN ENGLAND

NEW YORK.—Men's suits may be purchased for as little as $15 in England, E. W. Cook, member of the Drapers' Chamber of Trade of England, said here.

Cook was with a party of English clothing merchants who came to the United States to study merchandizing conditions. He arrived on board the Celtic.

The $15 price for suits, Cook said, was in spite of the fact that prices were nearly four times as high in England as before the war. The suits, he said, were cheap because they were turned out on the principle of quantity production.

YOUTH MAY LOSE ARM THRU ACT OF CHIVALRY

BOSTON.—An act of chivalry in giving up his seat to a woman is likely to cost William E. Egan, seventeen years old, of Brookline, his arm.

Just as an Ipswich street car was rounding the curve at Lansdowne street young Egan arose. The car lurched, and he was thrown violently against the window, his arm going thru the glass.

FATALLY HURT IN CRASH

CLEVELAND — Two men are in hospitals, one probably fatally hurt, as a result of a collision between an automobile and a street car. The injured men were riding in the automobile. Papers in the pockets of their clothing established their identity as Daniel Glazier, of Cleveland and John Watson of Akron.

KOREAN PRESIDENT IS NOW IN AMERICA

Dr. Syngman Rhee.

WASHINGTON.— Dr. Syngman Rhee, president of the provisional government of the republic of Korea, is now in Washington with the Korean commission. He is not only the leader of the revolutionary movement in Korea but one of the best known educators in the Hawaiian Islands.

Dr. Rhee was a prisoner for seven years because of his advanced ideas, but in this period he espoused Christianity more strongly, conducted classes for his fellow prisoners and secretly wrote and sent editorials to sympathetic newspapers.

In March, 1919, when the independent movement began in Korea, Dr. Rhee was the unanimous choice of his people as a delegate to the Paris peace conference.

Dr. Rhee's entire efforts thus far have been to inform the American people of the aims and aspirations of his people and also how they have suffered under the rule of the Japanese.

MEMORIAL DAY IN FRANCE

PARIS. — One hundred thousand francs will be expended by Paris Post No. 1 of the American Legion to honor the graves of American soldiers in France on Memorial Day. The Decoration Day program will include the placing of floral tributes by delegations in uniform from the Paris Post at every U. S. cemetery in France.

C. H. CLOCK SOON TO CHANGE

First to Go Back to Central Time On Ordinance Repeal

When the ordinance passed by the Lima city council, repealing the daylight saving measure, goes into effect about the middle of June and the city returns to central standard time, the Allen-co court house clock will be the first to be turned back, according to County Commissioner James G. Mackenzie.

"We would just as leave have central standard as eastern time," Mackenzie said Saturday. "Before Commissioner Crossley and I voted for the change of the clock to eastern time, I called the Ohio Steel plant, the Lima Locomotive works, the Deisel-Wemmer company and several other places where large numbers of people are employed.

"They asked that the clock be made to conform to the time in use over the city. We then voted for the change.

The court house clock is a standby in the city. Just let it stop and see the calls that go in to Custodian Feth.

"We felt there would be less confusion to have it on eastern time than to be different from any other clock people might look at.

"We're glad it's soon to be back. And it will be the first one to adopt the old time when the time comes.

RED CROSS PARTY IS HELD IN ICE FLOES

PARIS.—A report reaching American Red Cross headquarters here tells of the thrilling escape of two Red Cross workers and twenty-seven Polish refugee orphans from death in the ice floes of the Dvina river.

Lidut. J. W. B. Evans, of Beaumont, Texas, assisted by Miss Mary Suchowska, an American Red Cross nurse, of Buffalo, N. Y., was convoying the orphans from Dynaburg to a Red Cross relief train at Kalkuny, when the raft on which they were obliged to travel, all bridges and other means of transportation having been desptroyed, was caught in the ice floes and swept down stream.

In a heavy current, the party was swept along by the ice for over five hours, with the capsizing of the raft and drowning imminent.

The drifting refugees, chilled to the bone, were able to make a landin a few hours after nightfall.

WIFE OF ILLINOIS SENATOR PHOTOGRAPHED WITH CHILDREN

Mrs. Medill McCormick with her children, Medill, Jr., and Katrina.

This is a new picture of Mrs. Medill McCormick, wife of the Illinois senator and a daughter of the late Mark Hanna. She has won national fame by her efforts in support of the equal suffrage cause.

BERNARD H. BLUM ENTERS SERVICE OF FELDMAN & CO.

Bernard H. Blum, for a year and a half past the manager of the Leiser Store, at Main and North-sts. resigned yesterday to take service with Feldman and Co., as superintendent, buyer and manager for the misses and childrens department and also the advertising manager for the store. Mr. Blum will enter upon his new duties June 7, after a weeks' vacation. He has been connected with the dry goods business for several years and has a wide and varied knowledge of that line. His successor at the Leiser Store has not been announced.

SLAYER WHO REFUSED ESCAPE IN 1893 FREED

OSSINING, N. Y. — Sing Sing attendants learned that Edward Geoghegan, who spurned freedom when facing execution in the death house 27 years ago, has been pardoned from Clinton prison.

On April 20, 1893, Thomas Pallister and Frank Roehl overpowered two guards, as the time for their execution drew near, and with keys taken from them opened Geoghegan's cell and told him to come along. He refused. Pallister and Roehl escaped. Bodies identified as theirs were found later in the Hudson River. Governor Flower changed Geoghehan's sentence to life imprisonment.

Y. W. C. A. CARNIVAL
—at—
MORRIS ARCADE
Wednesday, June 2

TOO LATE TO CLASSIFY

SEWING MACHINES

We have several drop head sewing machines, all standard makes, $10 and up, cash or time. Call at the Davis Sewing Machine Co., 518 E. Kibby. Phone Main 3414.

FOR SALE OR EXCHANGE—Good high lot, S. Scott-st; street paved, easy terms, or exchange for automobile. High 4484.

If You Need More Money

For quick investments, to pay old debts, or to pay off other loans and have money left for other needs, remember we have the ready cash for you.

PHONE MAIN 1541. LAKE 1388

LOANS ON ALL KINDS OF CHATTELS AT REASONABLE RATES.

The Peoples Loan Co.

N. E. CORNER MAIN AND KIBBY STS.

DON'T NEGLECT YOUR RADIATOR

Your water cooling system is almost as important as the motive power plant itself. If your radiator is bent, twisted, or broken—if it fails to circulate the water properly—the system is thrown out of gear and trouble results. Place the matter in our hands and avoid such troubles.

Cleveland Radiator Company

107 EAST WAYNE ST. LIMA, O. MAIN 5537

FREE Not a Penny FREE
For this Puncture Proof Tube

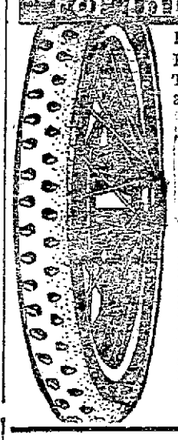

For a limited time only we are offering absolutely Free a Puncture-Proof Tube with each tire purchased. Trans-Continental tires are Reconstructed and Guaranteed on 6000 Mile Basis.

A FEW REASONS FOR BUYING NOW

1.—These tires have Quality plus workmanship.
2.—Guaranteed on 6000 Mile Basis.
3.—You save money by this sale.
4.—Save entire cost of tube.

Prices include Tire and Tube:

28x3	$6.75	34x4	$11.25
30x3	7.15	34x4½	12.90
30x3½	8.25	35x4½	13.15
32x3½	8.65	36x4½	13.60
31x4	10.10	35x5	14.40
32x4	10.45	36x5	14.65
33x4	10.90	37x5	14.80

In ordering be sure to state size wanted, also whether S. S., Clincher, Plain or Non-skid. Send $2.00 Deposit on each tire, balance C. O. D. subject to examination. SPECIAL 5% Discount if you send full amount with order. Rush your order today.

TRANS-CONTINENTAL TIRE CORP.
Dept. 374

MUNGO PARK

PERFECTO 10c
African 2 for 25c
GOLD Standard 15c

THE WONDER CIGAR

Lubetsky Bros. & Kleiner, Manufacturers.
The Lima Cigar & Tobacco Co.
Distributors

"LET'S OWN OUR OWN HOME
and Make Our Happiness Complete"

Many young people have achieved happiness by making it their goal to own their own home. Owning a home brings with it a sense of independence. It means that you have taken your place as a responsible member of the community.

Permanency, comfort, pleasant surroundings—these and a score of other advantages can be yours when you have purchased one of our splendid dwellings. And by our attractive terms, anybody who can pay rent can eventually own his own home.

$7,500—Six rooms, stucco, hardwood floors and finish. Modern in every respect. A home to be proud of; on N. Metcalf St. Fifteen minutes walk to Court House.

$10,000—Nine rooms, hardwood floors and finish; modern. Has a finished attic; close in on West North St. This is a wonderful home.

$5,800—Six rooms, hardwood floors, bath, furnace, electric lights—a brand new strictly modern home, on Marian Avenue, only 15 mintues' walk to Court House. A home of convenient arrangement and beauty.

$4,750—Double house; five rooms and bath on each side; modern except furnace. A peach of a place and in perfect condition; will rent for twenty-five dollars a side. Buy this, rent one side and get your own rent free. This is on West street.

$3,500—Six rooms, modern except furnace; large lot. A dandy place in South Lima; close to car line and school. You can raise all the garden truck you need as the soil is very fertile.

$2,800—Six rooms, large lot; house newly painted and in good condition; street is paved. West Vine street.

$4200—Six rooms, modern except furnace, newly decorated throughout—walking distance to Main St. and close to car line—Orena Ave.

May we tell you more about our home-owning plan?

THE A. J. LUNN CO.
601 SAVINGS BLDG.
CALL MAIN 3179
(Ask for Frank Bentz)

-LUBRICANTS-

We claim to be informed on all questions of lubrication. Our Chemical Engineer and Laboratory are at your service.

Be a friend to your motor. Use "GLENCO" Oil. Used and recommended by many of the leading motor car builders.

Many tractors are mighty hard to lubricate. If you are having trouble—use Glenmore Tractor Oil. They all say it's good.

THE GLENMORE COMPANY

LIMA, OHIO

PHONE—MAIN 1373 227 S. CENTRAL AVE.

NewspaperARCHIVE® NewspaperARCHIVE®

DOWN COME THE PRICES ON AUTO SUPPLIES

An Overstock of Tires Compels Us to Sell Regardless af Price

Remarkable Values In High Grade Auto Tires and Accessories

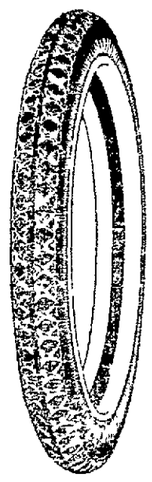

While We Might Term These Offerings As Most Unusual, Under Present Price Conditions, Yet Our Customers Will Be Convinced That At All Times And Under All Conditions, We Do Everything In Our Power To Give Them SERVICE, QUALITY and LOWEST PRICES.

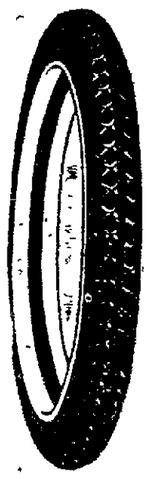

WE HAVE ON HAND 500 UNIQUE, USEFUL, SCIENTIFICALLY CONSTRUCTED FLAG SPOT LIGHT AND SUPPORT, AS WELL AS AN IDEAL TROUBLE LAMP, 6 VOLT BULB, SILK FLAG, WHILE THEY LAST,

45c

THE BULB ALONE IS WORTH THE PRICE.

6000 MILES GUARANTEED STANDARD TIRES

This will indeed be a surprise for you when yo usee the Tires

	List Price	Our Price	Tubes
28x3 Non Skid	$18.78	$13.50	$2.40
30x3 Non Skid	19.88	14.05	2.50
30x3½ Non Skid	24.05	16.75	3.00
32x3½ Non Skid	28.61	19.70	3.35
31x4 Non Skid	34.00	25.00	3.95
32x4 Non Skid	38.79	26.75	4.05
33x4 Non Skid	40.67	27.00	4.05
34x4 Non Skid	41.65	27.50	4.25
34x4½ Non Skid	55.45	37.00	5.50
35x4½ Non Skid	58.00	38.90	5.50

WAR TAX INCLUDED

8000 MILE GUARANTEED CORD TIRES

30x3½ Non Skid	$26.50
32x3½ Ribbed	33.00
32x3½ Non Skid	34.00
32x4 Ribbed	40.00
32x4 Non Skid	42.50
33x4 Ribbed	41.00
33x4 Non Skid	43.50
34x4 Ribbed	42.00
34x4 Non Skid	44.50
32x4½ Non Skid	46.50
33x4½ Non Skid	49.00
34x4½ Non Skid	50.50
35x4½ Non Skid	51.50
36x4½ Non Skid	52.50
35x5 Non Skid	62.50
35x5 Ribbed	60.00
37x5 Non Skid	67.50

THE ABOVE TIRES ARE ABSOLUTELY FIRSTS

SUBJECT TO STOCK ON HAND

Another Lot---Factory Guaranteed

	TIRES	TUBES
30x3 Ribbed	$10.65	$2.10
30x3½ Non Skid	11.75	2.35
32x3½ Non Skid	17.50	2.65
31x4 Non Skid	19.75	3.25
32x4 Non Skid	21.50	3.40
33x4 Non Skid	22.75	3.50
34x4	— —	3.60
34x4½	— —	4.25
35x4½	— —	4.40
36x4½	— —	4.55

Schrader's Tire Gauge . 95c
Auto Pumps $1.50 to $4.00
Valve Cores 24c
Grease Guns 50c
Auto Jacks . . . $1.00 to $4.00
Tool Boxes . . . $1.50 to $2.00

CHAMPION X PLUGS

45c

Honey Comb Radiators for Fords

$21.00

Neville Steering Wheels for Fords. Reg. Price $12.75—Our price . . $9.90
Cocoa Running Board Mat. Reg. price $1.25 Our price 89c
Rubber Mats for Running Board 68c
Tire Locking Chain, with Lock 89c
K. W. Auto Locks $2.75
Step Cut Piston Rings for Fords 18c

A. C. Cico Plugs 58c
A. C. Titan Plugs 72c
Whiz Radiator Cement 55c

MONKEY GRIP

Small Size 40c
Large Size 70c

RELINERS

30x3	$1.50
30x3½	$1.65
32x3½	$1.75
31x4	$1.80
32x4	$1.90
33x4	$1.95
34x4	$2.05

SPOT LIGHTS

Indiana No. 717 . . . . . $3.75
Stewart V-Ray $5.25
Silver Beam $7.00
Axle Shafts for Fords—Special $1.70
Bumpers for Fords—Special $3.95
Cork Transmission Lining for Fords $2.70
Universal Transmission Lining for Fords—Special 80c

Unfortunately We Cannot Enumerate All Items We are Offering at Bargain Prices

COME IN AND BE CONVINCED

AUTO PARTS CO.

407 N. MAIN ST. PHONE MAIN 2182 LIMA, OHIO

OPEN SUNDAY TILL 3:00 P. M. ACROSS FROM MAUS PIANO HOUSE

NewspaperARCHIVE® NewspaperARCHIVE®